FORTY-FIRST ANNUAL REPORT

OF THE

INSPECTOR OF PRISONS AND PUBLIC CHARITIES

UPON THE

Hospitals and Charities, Etc.

OF THE

PROVINCE OF ONTARIO

BEING FOR THE YEAR ENDING 30th SEPTEMBER,

1910

PRINTED BY ORDER OF
THE LEGISLATIVE ASSEMBLY OF ONTARIO

TORONTO
Printed and Published by L. K. CAMERON, Printer to the King's Most Excellent Majesty
1911

362.11

059.2
41st

DOMINA RERUM SAPIENTIA

Library
of the
Academy of Medicine,
Toronto.

8407

Presented by

FORTY-FIRST ANNUAL REPORT

OF THE

INSPECTOR OF PRISONS AND PUBLIC CHARITIES

UPON THE

Hospitals and Charities, Etc.

OF THE

PROVINCE OF ONTARIO

BEING FOR THE YEAR ENDING 30th SEPTEMBER,

1910

PRINTED BY ORDER OF
THE LEGISLATIVE ASSEMBLY OF ONTARIO

TORONTO
Printed and Published by L. K. CAMERON, Printer to the King's Most Excellent Majesty
1910

LIBRARY
APR 3 2001
UNIVERSITY OF TORONTO

Printed by
WILLIAM BRIGGS,
29-37 Richmond Street West,
TORONTO

PARLIAMENT BUILDINGS,

TORONTO, DEC. 1ST, 1910.

To the Honourable JOHN MORISON GIBSON, *a Colonel in Militia of Canada, etc., etc., Lieutenant-Governor of the Province of Ontario.*

MAY IT PLEASE YOUR HONOUR:

I beg to submit herewith the Forty-first Annual Report upon the Hospitals, Refuges, etc., of Ontario, being for the official year ending September 30th, 1910.

I have the honour to be,

Your Honour's obedient servant,

W. J. HANNA,

Provincial Secretary.

8457

Digitized by the Internet Archive
in 2016 with funding from
University of Toronto

https://archive.org/details/annualreportofin41onta

Office of the

Inspector of Prisons and Public Charities, Ontario.

Parliament Buildings, Toronto, Nov. 15th, 1910.

Sir,—I have the honour to transmit herewith, to be presented to His Honour the Lieutenant-Governor, the Forty-first Annual Report upon the Hospitals, Refuges, etc., for the official year ending September 30th, 1910.

I have the honour to be, Sir,

Your obedient servant,

R. W. BRUCE SMITH,

Inspector.

The Honourable W. J. Hanna, M.P.P.,

Secretary of the Province of Ontario,

Toronto.

LIST OF ILLUSTRATIONS.

Facing Page

The Charlotte Eleanor Englehart Hospital, Petrolea 26
Alexandra Hospital, Ingersoll 30
General Hospital, Brockville 34
General Hospital, Chatham 38
St. Joseph's Hospital, London 42
St. Joseph's Hospital, Peterborough 46
General Hospital, Sarnia 50
Royal Jubilee Hospital, Kenora 54
Nurses' Residence, Hospital for Sick Children, Toronto 58
Queen Alexandra Sanitarium, London—
Administration Building 62
Infirmary 66
Cottages 70
Sanitarium for Consumptives, St. Catharines 72
Mountain Sanatorium, Hamilton 80
Lady Grey Sanatorium for Consumptives, Ottawa 84
Southam Home for Consumptives, Hamilton 88
Hospital for Incurables, Toronto 92
Aged Women's Home, Toronto 96
House of Providence, Kingston 100
Elliott Home, Guelph 104
County of Essex House of Refuge 106
County of Grey House of Refuge 110
County of Hastings House of Refuge 112
County of Kent House of Refuge 116
County of Lanark House of Refuge 120
County of Wellington House of Refuge 124

CONTENTS

	PAGE.
Introduction	9-16
Movements of patients, table showing	17
Collective and average stay of patients, table showing	18
Deductions to be made from aggregate stay of patients, table showing	19
Revenue of Hospitals, table of	20
Basis upon which statutory aid is granted	21
Maintenance expenditure, table of	22
Proportion of maintenance of Hospitals paid by Government, table showing	23
Average cost per patient in each Hospital, 1900 to 1910	24
Grants earned by Sanatoria for Consumptives, table of	73

Separate Reports upon Hospitals:

General Hospital, Toronto	25
Grace Hospital, Toronto	25-26
Hospital for Sick Children, Toronto	26-27
St. Michael's Hospital, Toronto	27
Western Hospital, Toronto	27-28
The Orthopedic Hospital, Toronto	28-29
City Hospital, Hamilton	29
St. Joseph's Hospital, Hamilton	29-30
General Hospital, Kingston	30
Hotel Dieu Hospital, Kingston	31
General Protestant Hospital, Ottawa	31-32
Roman Catholic Hospital, Ottawa	32
Misericordia Maternity Hospital, Ottawa	33
Maternity Hospital, Ottawa	33-34
St. Luke's General Hospital, Ottawa	34
General Hospital, London	34-35
St. Joseph's Hospital, London	35
General and Marine Hospital, St. Catharines	36
Galt Hospital, Galt	36-37
General Hospital, Guelph	37
St. Joseph's Hospital, Guelph	37-38
General Hospital, Pembroke	38
The Cottage Hospital, Pembroke	39
General Hospital, Mattawa	39-40
J. H. Stratford Hospital, Brantford	40
St. Joseph's Hospital, Port Arthur	40-41
Belleville Hospital, Belleville	41-42
St. Vincent de Paul Hospital, Brockville	42
General Hospital, Brockville	42-43
General and Marine Hospital, Collingwood	43
Nicholl's Hospital, Peterborough	44
St. Joseph's Hospital, Peterborough	44-45
Hotel Dieu Hospital, Windsor	45
St. Joseph's Hospital, Chatham	45-46
General Hospital, Chatham	46
General Hospital, Stratford	47
Amasa Wood Hospital, St. Thomas	47-48
General and Marine Hospital, Owen Sound	48
St. Joseph's Hospital, Sudbury	48-49
Woodstock Hospital, Woodstock	49
Berlin and Waterloo Hospital, Berlin	50
General Hospital, Sarnia	50-51
Royal Victoria Hospital, Barrie	51
Hotel Dieu Hospital, Cornwall	51-52
General Hospital, Cornwall	52-53
National Sanatorium, Gravenhurst	53

SEPARATE REPORTS UPON HOSPITALS.—*Continued.*

PAGE.

Muskoka Free Hospital for Consumptives, Gravenhurst 53-54
The General Hospital, Kenora 54-55
St. Joseph's Hospital, Kenora 55
General Hospital, Sault Ste. Marie 55-56
Victoria General Hospital, Renfrew 56
Victorian General Hospital, Thessalon 57
Ross Memorial Hospital, Lindsay 57-58
John McKellar Memorial Hospital, Fort William 58
General Hospital, Walkerton 58-59
Queen Victoria Hospital, North Bay 59-60
General Hospital, Midland 60
St. Francis' Hospital, Smith's Falls 60-61
Free Hospital for Consumptives, Weston 61
King Edward Sanatorium, Weston 68-69
Mountain Sanatorium, Hamilton 62
Victorian Hospital, Almonte 62-63
General Hospital, Niagara Falls 63
General Hospital, Wingham 63-64
General and Marine Hospital, Goderich 64
Lady Minto Hospital, New Liskeard 65
Royal Alexandra Hospital, Fergus 65-66
General Hospital, Parry Sound 66
General Hospital, Orillia 66-67
General Hospital, Welland 67
Railway, Marine and General Hospital, Port Arthur 68
General Hospital, Ingersoll 69
General Hospital, Kincardine 69-70
Cottage Hospital, Cobourg 70
General Hospital, Oshawa 71
Consumptive Sanatorium, St. Catharines 71-72
Lady Grey Sanatorium, Ottawa 72
Queen Alexandra Sanatorium, London 72-73

SCHEDULE "B."

HOUSES OF REFUGE 75

Sex of inmates and their former residence 75
Table showing names and operations of Refuges 76
Aggregate and average stay of inmates 77
Table of amounts expended for maintenance 78
Grants to Refuges for 1910, table showing 79

SEPARATE REPORTS UPON REFUGES 80-100

House of Industry, Toronto 80
House of Providence, Toronto 80
Hospital for Incurables, Toronto 81
St. John's Hospital, Toronto 81
Convalescent Home, Toronto 82
The Church Home, Toronto 82
The Haven, Toronto 83
Old Folk's Home, Toronto 83
Good Shepherd Female Home, Toronto 84
Aged Men's Home, Toronto 84
Aged Women's Home, Toronto 85
Industrial Refuge, Toronto 85
Victor Home for Young Women, Toronto 86
Salvation Army Rescue Home for Women, Toronto 86
House of Refuge, Hamilton 87
Home for Aged Women, Hamilton 87
St. Peter's Home, Hamilton 88
House of Industry, Kingston 88
House of Providence, Kingston 89
Home for Friendless Women and Infants, Kingston 89

SEPARATE REPORTS UPON REFUGES.—*Continued.*

PAGE.
Roman Catholic House of Refuge, London 90
Home for Aged People, London 90
Convalescent Home, London 91
Home for Incurables, London 91
St. Patrick's Refuge, Ottawa 92
St. Charles' Hospice, Ottawa 92
Home for the Aged, Ottawa 93
Refuge Branch, Orphans' Home, Ottawa 93
The Home for Friendless Women, Ottawa 93
The Refuge of Our Lady of Charity, Ottawa 94
Home for Incurables, Ottawa 94
House of Providence, Guelph 95
The Elliott Home, Guelph 95
The Thomas Williams Home, St. Thomas 96
House of Providence, Dundas 96
Home for the Friendless, Chatham 97
The Widows' Home, Brantford 97
The Home for the Friendless, Belleville 98
The House of Providence, Peterborough 98
Home for the Friendless, Windsor 99
St. Paul's Home for Aged, Cornwall 99

SCHEDULE "C."

ORPHAN ASYLUMS 101-116

Sex, previous residence, etc., of the children 101
Total number maintained 102
Cost of maintaining Asylums, table of 103
Aggregate stay of inmates 103
Grants to Orphan Asylums for 1910, table of 104

SEPARATE REPORTS UPON ORPHAN ASYLUMS 105-116

Roman Catholic Orphan Asylum, Toronto 105
Protestant Orphan's Home, Toronto 105
Girls' Home, Toronto 105
Boys' Home, Toronto 106
The Working Boys' Home, Toronto 106
Infants' Home, Toronto 106
St. Nicholas Home, Toronto 107
Salvation Army Children's Shelter, Toronto 107
Home for Incurable Children, Toronto 107
St. Vincent's Infants' Home, Toronto 108
St. Mary's Orphan Asylum, Hamilton 108
Protestant Orphan Asylum, Hamilton 108
Boys' Home, Hamilton 109
Girls' Home, Hamilton 109
Home for the Friendless, Hamilton 109
Salvation Army Rescue Home, Hamilton 110
Orphans' Home, Kingston 110
House of Providence Orphanage, Kingston 110
Hotel Dieu Orphanage, Kingston 111
Orphans' Home, Ottawa 111
St. Patrick's Orphan Asylum, Ottawa 111
St. Joseph's Orphan Asylum, Ottawa 112
Boys' Home, Ottawa 112
Salvation Army Rescue Home and Children's Shelter, Ottawa 112
Roman Catholic Orphans' Home, London 113
Protestant Orphans' Home, London 113
Women's Refuge and Infants' Home, London 113
Salvation Army Rescue Home for Women, London 114
Protestant Home, Orphanage Branch, St. Catharines 114
St. Agatha Orphan Asylum, St. Agatha 114
St. Joseph's Orphanage, Fort William 115

SEPARATE REPORTS UPON ORPHAN ASYLUMS—*Continued.*

PAGE.

Berlin Orphanage, Berlin 115
Loyal True Blue Orphanage, Picton 115
Nazareth Orphanage, Cornwall 116
St. Vincent's Orphanage, Peterborough 116

COUNTY HOUSES OF REFUGE 117-126

County of Brant House of Refuge 117
" Bruce " 117
" Elgin " 117
" Essex " 118
" Grey " 118
" Haldimand " 118
" Hastings " 119
" Huron " 119
" Kent " 119
" Lambton " 120
" Lanark " 120
" Leeds and Grenville House of Refuge 120
" Lincoln " 121
" Middlesex " 121
" Norfolk " 121
" Northumberland and Durham " 122
" Ontario " 122
" Oxford " 122
" Peel " 123
" Perth " 123
" Peterborough " 123
" Prescott and Russell " 124
" Prince Edward " 124
" Simcoe " 124
" Victoria " 125
" Waterloo " 125
" Welland " 125
" Wellington " 126
" York " 126

Hospitals, Refuges and Orphanages

In presenting the forty-first annual report on the Public Hospitals, Refuges and Orphanages for the year ending September 30th, 1910, I beg to state that there are at present in Ontario:—

78 Hospitals.
36 Refuges.
33 Orphanages.
3 Homes for Incurables.
2 Convalescent Homes.
2 Magdalen Asylums.
29 County Houses of Refuge.

They have received official visits of inspection during the year, and those entitled to Government aid in accordance with the terms of the Charity Aid Act have shared in the grants voted by the Legislature for Hospitals and Charities.

The Hospitals.

The records of the year indicate the continued success and progress of the Hospitals of Ontario:

Number of patients in the hospitals, October 1st, 1909	3,418
Number of patients admitted during the year	47,523
Number of births in the hospitals during the year	2,751
Total number under treatment during the year	53,692

The above figures do not include those who received medicine and treatment as outdoor patients.

Number of deaths during the year	3,344
Percentage of deaths to number under treatment	6.22
Total number of days' stay in the hospitals	1,179,019
Provincial grant to hospitals	$159,198 87
Amount received from all sources	1,463,871 04
Subscriptions, donations, etc.	221,622 37
Total expenditure for hospitals (including capital account, $423,432.29)	1,863,822 86
Average cost for each patient per day	1.26
Percentage of Provincial grant to total maintenance expenditure	.1105

Provincial Aid to Hospitals.

1. A Provincial grant is made for all patients in a hospital during the first ten years of its existence at the rate of twenty cents per day, irrespective of what sum is contributed by the patients themselves.

2. After a hospital has been in existence for ten years the grant is paid only for patients for whose maintenance $4.90 per week or less is contributed.

3. In all cases the limit is 120 days, and if patients remain in the hospital longer than that period the refuge rate of seven cents per day is allowed.

4. Children over one year and under twelve years are allowed for at the rate of seven cents per day.

5. No allowance is made for infants under one year of age.

Aid to Sanatoria for Consumptives.

1. A grant of $4,000 on the erection and satisfactory equipment of the necessary buildings.

2. A grant of three dollars per week for the maintenance of each patient for whose support four dollars and ninety cents per week or less is contributed. These grants to be in consideration of proper accommodation being provided and only to assist in the maintenance of patients coming from the Province of Ontario.

There has for several years been a gradual increase in the total expenditure for the support and maintenance of the hospitals of Ontario. During the past year there was a larger number of patients under treatment than ever before, and the total expenditure was $1,862,072, of which $423,432 was on capital account. These expenditures prove that the work the hospitals are doing is appreciated by the public. New hospitals have been opened during the year at Kincardine and Oshawa, and additions to buildings and equipment at the older hospitals have enlarged the accommodation and provided improved facilities for the care of the sick. The number of patients admitted during the past year was 47,523, an increase of over 4,400 as compared with the previous year.

Inspections.

The usual inspections have been made, and as far as possible a personal visit has been made to each hospital. The report on each inspection has been transmitted to the Honourable the Provincial Secretary and a copy of the report forwarded to each institution visited. It is pleasing to report that the remarkable progress which has been made in Ontario during recent years in establishing and improving hospitals has continued. This is entirely due to the fact that the value of the local hospitals in different parts of the Province is more appreciated than ever before, and the philanthropic spirit has generously provided the funds necessary to secure the accommodation needed. The day has passed when to secure the best hospital accommodation it is necessary to subject the patient to the fatigue of a long railway journey. In most of the counties of Ontario there is now a general hospital and in some more than one. For example, in the County of Simcoe there are four hospitals, each doing excellent work. Many of the town hospitals are better equipped than larger city institutions for surgical and medical work, and the recognition of this fact accounts for the large increase in the number of admissions to the smaller hospitals. The town hospitals provide better facilities for affording patients the incalculable benefits of open-air treatment on spacious balconies and verandahs. Patients in city hospitals are largely denied such privileges, and it seems a difficult task to persuade some architects that every modern hospital should have balcony space for at least one-half of the number of patients for whom inside accommodation has been provided. The patients at the Hospital for Sick Children, Toronto, are taken in June of each year to the Lakeside Hospital, where they are kept practically in the open air until September. The marked improvement in the physical condition of the patients indicates the value of such provision for their welfare.

Convalescent Homes.

In the Province of Ontario there is only one convalescent home and there is need for such an institution in every city. The stay of convalescent patients and those who are recognized as chronic invalids in general hospitals should be greatly shortened. Such patients, as every superintendent knows, take the places which should be reserved for acute cases for whom hospital care is absolutely necessary. Convalescents and chronic invalids do not require the expensive apparatus of a general hospital. For that class of patients a building and equipment in which all expense not distinctly necessary is eliminated should be provided and be made thoroughly hygienic. To such an institution would be sent all patients as soon as their convalescence was established and the expense of maintenance would be largely reduced by giving the patients employment in domestic work. By having such a home convenient to our cities the cost of maintenance of the general hospitals would not only be largely reduced but the benefit to the patient would be greatly enhanced. For example, a patient now convalescing from a fever remains sometimes for several weeks occupying a bed which is really needed for an acute case. The surroundings in any hospital are not conducive to short convalescence. The patient must, under present conditions, remain in the ward and be an unwilling witness to many distressing scenes. On the other hand, if a convalescent home was available to which all suitable cases could be removed from each hospital the greatest good would be secured to the patient and at the same time the economic advantages to the hospital would be quickly apparent. It costs very much less to maintain a convalescent home than a general hospital while the privilege to the recovering patient cannot be properly estimated. The establishment of a large home near Toronto to which all the convalescing patients would be sent from each hospital, would effect a saving of thousands of dollars each year and, what is of vastly more importance, it would hasten the return to normal health of many poor patients who are now kept in the hospitals only because there is not a suitable place provided for them.

Sanatoria for Consumptives.

During the past year 1,372 patients were admitted to the special hospitals or sanatoria for the treatment and care of consumptives in Ontario. In addition to the above a large number of patients have been treated through the local dispensaries and visiting nurses attached to the different institutions at Toronto, Hamilton, London, Ottawa, St. Catharines and other places.

The Lady Grey Hospital for Consumptives at Ottawa was opened during the year. The total cost of the buildings and property was about $64,000. It is a well equipped institution and in connection with the local dispensary has commenced what promises to be a most successful and useful career.

The Queen Alexandra Sanitarium, under the London Health Association, was opened April 5th and is now doing excellent work. The buildings, costing $35,000 have been carefully designed and embrace:

The Administration Building, a brick building, two stories in height, with basement, is 53 x 42 feet, with double verandahs, covering over all an area of about 72 feet square. It contains the necessary offices, a reception room, examining room, a dispensary, a laboratory, and accommodation for the staff and servants, together with dining-rooms, kitchens, and other accessories. In this is also placed a low-pressure steam boiler for the necessary heating.

The Infirmary, which is designed for the reception of all new cases and for the care of all advanced cases where the physical condition of the patient does not permit of moderate exercise and those who are confined part or all of the time to bed, is capable of accommodating 22 patients. This building is built with a special view to light and ventilation, is bright and airy, and is surrounded by spacious verandahs and with two wings finished and furnished on the plan of an up-to-date hospital. The nurses' rooms, bathrooms, lavatories and other equipment are provided in the central part of this building and it is heated from the central plant in the administration building, and supplied with water from the central water system, under pressure. The building is 44 x 141 over all, and is built to permit the patients while in bed being moved out to the spacious verandahs erected on the north and south parts of the building.

This arrangement permits of the possibility of moving the patient to either front of the Infirmary, as the temperature and condition of the weather permit.

The Women's Public Cottage is a one-story building, 44 x 44 over all, and is built to accommodate eight beds; contains dressing-room with bathroom, and is plentifully supplied with hot and cold water, and all conveniences.

The Women's Private Cottage is similarly provided with necessary conveniences, and is divided into two rooms, with dressing-room, It is 20 x 44 over all, including verandahs.

The Men's Public Cottage is 44 x 44, and is, in its interior conveniences, as well as in outside structure, a duplicate of the women's public cottage.

The Men's Private Cottage is, as respects size and equipment, a duplicate of the women's private cottage, and is designed for two patients.

The Laundry Building is 54 x 27 in size, and the most modern machinery has been installed, and it also contains a fumigating room, ensuring cleanliness and the elimination of disease germs.

The Recreation Hall, a most necessary adjunct to such an institution, is being provided for by the Irish Benevolent Society, and is 37 x 43 in size, including a verandah. This building is used for recreation purposes, services, etc.

In addition to these, a residence for the Medical Superintendent is provided, two stories and a basement, and of a size of 24 x 34 feet, with a spacious verandah in addition. This has its own heating system and is supplied with water from the central plant.

The barns and buildings on the premises will be utilized as far as these are adapted to the requirement of the institution, but it is intended to provide cattle byres of the most sanitary kind and buildings suitable for a modern hennery. A donation of 150 hens from the London Poultry Association will form a nucleus of this most important branch, as milk and eggs are admittedly two of the most potent food factors as aids to recovery.

In addition to the food factor, the farm will be worked to a point within the capacity of the patients. It is realized that it is necessary and desirable that light occupation should be furnished the convalescing patient, in order that the physical powers be restored to as near a normal state as possible before resuming ordinary occupation on discharge.

The plumbing, water system, heating plant and drainage are all features in the institution to which much care and thought have been given, and it is believed that these are as complete as skill and scientific knowledge could have devised. These involved an expenditure of about $8,800. The present provision is for 42

patients, but this can be readily increased by adding cottages to those already erected, the administration building being capable of accommodating a staff and service for twice the number.

Electric power from the Hydro-electric power system will be the source of supply for light, pumping water, and the necessary requirements of the laundry and other buildings, with an auxiliary of a gasoline engine, which is being used at present.

This will give a compact source of energy from a central system, thus lessening the cost of running the necessary part of the institution's equipment.

The problem of caring for consumptives in Ontario can only be solved by establishing local sanatoria. These are best secured by the formation of local associations. The Government grant for the establishment of a local sanatoria is $4,000, and afterwards a grant of $3.00 per week towards the maintenance of each patient. There is a gradual but satisfactory awakening to the best methods of dealing with the white plague and in a few years there will be greatly increased sanitarium facilities for the proper care of the consumptive individual. These local sanatoria will not only effect a cure or an improvement in patients admitted, but their great mission will be to teach a proper mode of life to the whole community in general, as well as to the consumptive patient in particular. Every sanitarium spreads abroad a gospel of a life in pure air, night and day, as the only proper way of living for every human being.

Education in Regard to Consumptives.

Tuberculosis is recognized as the most frequent cause of death in Canada, no other single disease approaching it. Fortunately during recent years it has come to be recognized by the general public as a preventable disease. The result has been a gratifying decrease in the annual death rate in Ontario. This decrease is evidently due to the fact that people are gradually learning how to live. The exhibit under the direction of the Provincial Board of Health has been greatly appreciated in every city and town visited and has demonstrated to the public the simple but efficient means at the command of every one for combating the disease. This is exactly what is needed. If people were properly educated, not frightened, in regard to the disease a more rational view would be taken and the steps necessary for its cure and prevention would be better understood. The result would be seen in the disease being gradually but certainly exterminated from Ontario. It is impossible to estimate the good that might have been accomplished in Ontario if twenty years ago the school children of this Province had had a text book placed in their hands, such as the Public School Hygiene, authorized during the past year for use in the schools. Such a book, not only studied in the schools but carried to the homes and read there, must produce an influence that will tell for good. A sanitarium established in every municipality would never completely eradicate the disease. The people must be taught how to live. When a child contracts the disease it is nearly always from an infected home. The question of healthy dwellings will always dominate the prevention of tuberculosis.

There should be in at least twenty of the hospital centres of this Province a public dispensary established and working along lines similar to those adopted in Toronto and Ottawa and similar to those under the direction of the Health Associations at Hamilton and London. No one can estimate the value of the work which a well conducted dispensary, with the visiting nurse attached thereto, can do, not only in prescribing for the patients, but in teaching them how to live.

The visiting nurse, going to the homes of the patients and seeing that the surroundings are made and kept right, fills a mission of the greatest value. The distribution of cards and literature for the guidance of patients is another method of teaching the people the simple but effective means by which the disease can be prevented.

County Houses of Refuge.

During the past year Haldimand and Halton Counties have complied with the statute which requires each county in Ontario to erect and maintain a House of Refuge for the care of its indigents. There are now only one or two counties in the Province which have not yet fulfilled these requirements. The total average number of inmates in all the houses of refuge during the year was 1,510. The large majority of these institutions are well managed and the old people are well cared for. Attached to this report is a special return from the different county clerks showing the receipts and expenditures for maintenance of each house of refuge. Unfortunately there is not a uniform system of accounting at these institutions and until such is secured comparisons cannot readily and correctly be made. The statute requires that there shall be at least 45 acres of land in connection with each house of refuge. This requirement is of great advantage not only for the privilege given many of the inmates in being employed at open air work, but the products of the farm contribute largely towards reducing the cost of yearly maintenance.

City Refuges Receiving Government Aid.

There are 41 city refuges and homes in Ontario receiving Government aid. These institutions are distinct and separate from municipal institutions such as County Houses of Refuge. They are either under the management of local boards or sisters of charity. The total population of these homes for the past year was 6,081, or one less than last year. The total cost of maintenance was $380,252.51. Towards this expenditure the Government contributes $84,473.09, divided in accordance with the terms of the Charity Aid Act, the balance of the expenditure being secured by subscriptions, bequests, municipal grants, etc. These refuges are regularly inspected and as a rule have been found to be well conducted. There is, however, a disposition on the part of some in charge to admit more inmates than there is accommodation for, and overcrowding and bad ventilation is often the result. The only check to such conduct is to withdraw the Government grant until the conditions complained of are remedied. There is not only the unsanitary conditions when overcrowding is permitted, but there is also the fear of what would occur in the event of fire. This latter contingency must never be lost sight of. At every inspection attention is called to it. Legislation requiring all buildings for the aged and infirm to be of fireproof construction is needed. The old wooden beams should no longer be tolerated in these days when steel construction and re-enforced concrete are so readily obtainable. Ontario has been wonderfully fortunate in the fires that have taken place in institutions in that there has been no loss of life. Only the most careful vigilance has prevented calamities such as have occurred in other countries. We may not always be so fortunate.

Attention has had to be called on the occasion of inspection, in some instances, to that clause in the statute relating to refuges which states that no child between the ages of two and sixteen years shall be received or boarded in any House of

Industry, House of Refuge, or other institution established for the reception and care of paupers or other dependent adults. This is a regulation that must be enforced and the Government grant should be withheld from any institution violating this statutory enactment.

It is a mistake in my judgment to encourage the establishment of any more refuges in the cities and towns of the Province. The only proper location for these institutions is in the country, where the inmates may have the advantage of hygienic surroundings and the opportunity of engaging in open air work. There are some city refuges in Ontario where, on account of the overcrowding and bad ventilation, life must be anything but pleasant for many of the old people. The relief that would be experienced by removal to the country can hardly be estimated. Cleveland, Ohio, has set an excellent example for Canadian cities by establishing a large farm where the old people live in much better comfort than could be afforded in an overcrowded city home.

While we are gratified with the evidences of philanthropy that provides homes for the aged and infirm, care must be taken that we do not fall into the mistake which has been created in some countries and build up a system that encourages thriftlessness and consequently pauperism. Only those who are incapacitated by the infirmities of age should seek assistance. England to-day is struggling under the tremendous burden of its work-house system, not so much on account of its enormous cost as on account of its undermining influence on British character, breeding as it does a population of spiritless paupers. Pauperism is a condition created by indiscriminate charity. This we must seek to avoid. The management of our city refuges have a great task in working out plans that will avoid creating conditions in this country that have proved harmful in Great Britain.

Orphanages.

There are 35 orphanages in Ontario receiving Government aid. These institutions had at the close of the year a population of 2,020. The total expenditure for the maintenance of these charities during the past year was $169,587.05. To assist in meeting this expenditure the Government grant at the rate of 2 cents per day amounted to $17,577.33, the balance being contributed by municipal grants, donations, etc. Notwithstanding the natural growth of the country as shown in the increased population and the tendency of charitable institutions to expand there has been a falling off both in the number of children cared for in these orphanages and in the expense necessary for their maintenance. This is as it should be. The best institution is a poor substitute for the home. No matter how well the institution is conducted the life of a child therein is deprived of that broadening development that comes from intercourse with children outside. The environment in childhood has such a potent influence in moulding character that a child should be left in an orphanage just as short a time as possible. It matters not how kindly cared for a child may be in the best of these institutions there is lacking some of the elements that make for rugged upbuilding of character. We are yearly providing in Canada comfortable homes for hundreds of children brought out from the orphanages of Great Britain, while keeping so many of our native born young Canadians housed in our own institutions. The majority of people taking old country children express a preference for the Canadian born, but for some reason their wishes cannot be complied with. The fault lies, I am convinced, not nearly so much with the people in charge of our orphanages as with the persons

who commit children to these institutions with the expressed understanding that they must be kept there and not given out for adoption into private homes. I have expressed the opinion that the rules governing the admission of all inmates should be changed so as to compel the management of all our orphanages, after a child has remained a certain period, to provide for adoption into the homes now seeking such children. Just as soon as an orphanage becomes a boarding school the Government grant should be withdrawn. It will probably be necessary for some well defined regulations to be issued shortly that will correct the sentiment that keeps the children, who might be given out for adoption, shut up, instead of sending them to homes in the country where they would be well cared for.

R. W. Bruce Smith.
Inspector.

TABLE I.—Showing the general movements in each hospital separately.

Hospitals.	Location.	Dormitory capacity in beds.	Number remaining under treatment on 1st Oct., 1909.	Number admitted during the year ending 30th Sept., 1910.	Number of births in hospital during the year.	Total no. under treatment during the year ending 30th Sept. 1910.	Number discharged during the year.	Number who died during the year.	Number remaining under treatment on 30th Sept., 1910.
General Hospital	Toronto	400	321	4,892	291	5,504	4,729	416	359
Grace Hospital	"	121	96	1,447	259	1,802	1,578	109	115
Hospital for Sick Children	"	195	129	1,095	.....	1,224	925	154	145
St. Michael's Hospital	"	275	190	2,593	223	3,006	2.620	202	184
Western Hospital	"	119	109	1,560	116	1,785	1,552	120	113
The Orthopedic Hospital	"	60	18	235	.....	253	227	3	23
City Hospital	Hamilton	289	172	2,749	112	3,033	2,613	240	180
St. Joseph's Hospital	"	60	34	591	.....	625	551	41	33
Mountain Sanatorium	"	52	42	114	.....	156	112	4	40
General Hospital	Kingston	180	71	1,564	47	1,682	1,515	93	74
Hotel Dieu Hospital	"	150	72	1,406	2	1,480	1,361	46	73
General Protestant Hospital	Ottawa	136	110	1,871	1	1,982	1,786	103	93
Roman Catholic Hospital	"	235	98	1,912	.....	2,010	1,806	86	118
Misericordia Maternity Hospital	"	125	30	219	192	441	378	27	36
Maternity Hospital	"	16	3	285	276	564	525	18	21
St. Luke's General Hospital	"	85	67	1,136	.....	1,203	1,106	36	61
Lady Grey Sanatorium	"	38	.....	95	.....	95	51	21	23
General Hospital	London	280	112	1,901	176	2,189	1,947	128	114
St. Joseph's Hospital	"	80	58	786	84	928	821	50	57
Queen Alexandra Sanatorium	"	34	.....	21	.....	21	2	.....	19
General and Marine Hospital	St. Catharines	50	38	532	69	639	557	45	37
Consumptive Sanatorium	"	20	.....	29	.....	29	13	9	7
Galt Hospital	Galt	38	18	380	17	415	355	32	28
General Hospital	Guelph	95	64	908	61	1,033	924	44	65
St. Joseph's Hospital	"	60	36	540	15	591	526	28	37
General Hospital	Pembroke	105	52	489	.....	541	482	22	37
The Cottage Hospital	"	30	14	248	12	274	242	13	19
General Hospital	Mattawa	40	30	196	.....	226	194	8	24
J. H. Stratford Hospital	Brantford	72	41	518	27	586	480	44	62
St. Joseph's Hospital	Port Arthur	100	65	819	22	906	800	29	77
Railway and Marine Hospital	"	100	65	819	22	906	800	29	77
Belleville Hospital	Belleville	45	18	484	15	517	468	26	23
St. Vincent de Paul Hospital	Brockville	80	46	929	43	1,018	922	46	50
General Hospital	"	65	39	591	45	675	586	42	47
General and Marine Hospital	Collingwood	50	31	255	25	311	269	23	19
Nicholl's Hospital	Peterborough	32	33	582	19	634	579	30	25
St. Joseph's Hospital	"	40	18	460	20	498	450	18	30
Hotel Dieu Hospital	Windsor	115	34	574	4	612	525	55	32
St. Joseph's Hospital	Chatham	77	31	507	66	604	528	40	36
General Hospital	"	85	36	574	61	671	594	41	36
General Hospital	Stratford	44	23	417	5	445	403	26	16
Amasa Wood Hospital	St. Thomas	35	30	398	56	484	422	41	21
General and Marine Hospital	Owen Sound	50	35	342	24	401	353	25	23
St. Joseph's Hospital	Sudbury	125	52	822	11	885	781	31	73
Woodstock Hospital	Woodstock	35	16	362	22	400	347	28	25
Berlin and Waterloo Hospital	Berlin	36	18	305	25	348	283	37	28
General Hospital	Sarnia	42	34	408	27	469	408	31	30
Royal Victoria Hospital	Barrie	40	35	283	19	337	282	24	31
Hotel Dieu Hospital	Cornwall	105	43	572	.....	615	567	18	30
General Hospital	"	50	37	434	10	481	424	19	38
Muskoka Cottage Sanatorium	Gravenhurst	107	49	208	.....	257	191	7	59
Muskoka Free Hosp. for Consumptives	"	127	111	276	.....	387	256	6	125
General Hospital	Kenora	50	25	251	9	285	259	14	12
St. Joseph's Hospital	"	60	25	224	11	260	226	15	19
General Hospital	Sault Ste. Marie	164	36	600	10	646	538	44	64
Victoria General Hospital	Renfrew	13	21	197	4	222	197	11	14
Victorian General Hospital	Thessalon	20	14	119	2	135	125	4	6
Ross Memorial Hospital	Lindsay	23	12	282	10	304	258	17	29
John McKellar Memorial Hospital	Fort William	120	67	1,003	48	1,118	978	65	75
General Hospital	Walkerton	27	10	109	5	124	102	9	13
Queen Victoria Hospital	North Bay	45	28	323	6	357	295	38	24
General Hospital	Midland	14	13	134	12	159	146	6	7
St. Francis' Hospital	Smith's Falls	26	14	288	14	316	282	12	22
King Edward Sanatorium	Weston	36	26	111	.....	137	61	54	22
Free Hospital for Consumptives	"	108	90	199	.....	289	91	100	98
Victorian Hospital	Almonte	14	5	78	5	88	78	6	4
General Hospital	Niagara Falls	19	10	295	8	313	281	24	8
General Hospital	Wingham	16	12	105	4	121	105	11	5
General and Marine Hospital	Goderich	14	6	78	18	102	82	6	14
Lady Minto Hospital	New Liskeard	21	16	220	8	244	204	22	18
Royal Alexandra Hospital	Fergus	75	12	235	14	261	223	11	27
General Hospital	Parry Sound	20	6	144	2	152	136	10	6
General Hospital	Orillia	30	23	292	11	326	292	10	24
General Hospital	Welland	30	7	211	13	231	204	14	13
General Hospital	Ingersoll	16	4	112	.....	116	102	7	7
General Hospital	Kincardine	23	4	64	6	74	63	8	3
Cottage Hospital	Cobourg	14	8	93	10	111	92	11	8
General Hospital	Oshawa	22	.....	23	.....	23	9	1	13
Totals for 1910	.....	.....	3,418	47,523	2,751	53,692	46,645	3,344	3,703
Totals for 1909	.....	.....	3,097	43,113	2,578	48,788	42,435	2,963	3,390

TABLE II.—Showing the collective stay in days of the adult and infant patients; also the average length of time each patient was under treatment.

Hospitals.	Location.	Number of patients, including infants born.	Collective stay of infants under one year of age.	Collective stay of adult patients.	Total collective stay of adults and infants.	Average stay of each patient, including infants.
General Hospital	Toronto	5,504	3,805	122,246	126,051	21.1
Grace Hospital	"	1,802	3,531	30,961	34,492	18.5
Hospital for Sick Children	"	1,224	3,452	54,459	57,911	47.3
St. Michael's Hospital	"	3,006	3,114	63,767	66,881	22.2
Western Hospital	"	1,785	1,624	35,868	37,492	21.0
The Orthopedic Hospital	"	253	9	7,080	7,089	28.0
City Hospital	Hamilton	3,033	2,673	51,278	53,951	17.1
St. Joseph's Hospital	"	625	2	10,572	10,574	16.9
Mountain Sanatorium	"	156	.....	15,464	15,464	99.1
General Hospital	Kingston	1,682	306	29,295	29,601	17.6
Hotel Dieu Hospital	"	1,480	117	28,000	28,117	19.0
General Protestant Hospital	Ottawa	1,982	1,231	36,261	37,492	18.9
Roman Catholic Hospital	"	2,010	.....	33,377	33,377	16.6
Misericordia Maternity Hospital	"	441	2,162	17,641	19,803	44.9
Maternity Hospital	"	564	3,321	3,757	7,078	12.5
St. Luke's General Hospital	"	1,203	22	21,264	21,286	17.7
Lady Grey Sanatorium	"	95	.....	5,059	5,059	53.2
General Hospital	London	2,189	2,843	46,122	48,965	22.4
St. Joseph's Hospital	"	928	1,232	17,497	18,729	20.2
Queen Alexandra Sanatorium	"	21	.....	642	642	30.6
General and Marine Hospital	St. Catharines,	639	1,398	10,230	11,628	18.2
Consumptive Sanatorium	"	29	.....	2,312	2,312	79.7
Galt Hospital	Galt	415	262	6,130	6,392	15.4
General Hospital	Guelph	1,033	721	24,627	25,348	24.5
St. Joseph's Hospital	"	591	290	12,276	12,566	21.2
General Hospital	Pembroke	541	.....	15,256	15,256	28.2
The Cottage Hospital	"	274	110	5,242	5,352	19.5
General Hospital	Mattawa	226	.....	5,428	5,428	24.0
J. H. Stratford Hospital	Brantford	586	407	11,588	11,995	20.5
St. Joseph's Hospital	Port Arthur	906	483	14,337	14,820	16.3
Railway and Marine Hospital	"	906	179	6,777	6,956	7.7
Belleville Hospital	Belleville	517	365	7,892	8,257	15.9
St. Vincent de Paul Hospital	Brockville	1,018	791	16,596	17,387	17.1
General Hospital	"	675	775	14,489	15,264	22.6
General and Marine Hospital	Collingwood	311	410	7,852	8,262	26.6
Nicholl's Hospital	Peterborough	634	203	10,723	10,926	17.2
St. Joseph's Hospital	"	498	209	7,237	7,446	15.0
Hotel Dieu Hospital	Windsor	612	96	10,633	10,729	17.5
St. Joseph's Hospital	Chatham	604	951	8,592	9,543	15.8
General Hospital	"	671	902	11,579	12,481	18.6
General Hospital	Stratford	445	105	9,472	9,577	21.5
Amasa Wood Hospital	St. Thomas	484	615	6,588	7,203	14.9
General and Marine Hospital	Owen Sound	401	288	7,256	7,544	18.8
St. Joseph's Hospital	Sudbury	885	246	13,637	13,883	15.7
Woodstock Hospital	Woodstock	400	274	6,263	6,537	16.3
Berlin and Waterloo Hospital	Berlin	348	393	5,540	5,933	17.0
General Hospital	Sarnia	469	378	6,824	7,202	15.3
Royal Victoria Hospital	Barrie	337	260	6,646	6,906	20.5
Hotel Dieu Hospital	Cornwall	615	.....	12,232	12,232	19.9
General Hospital	"	481	212	10,683	10,895	22.6
Muskoka Cottage Sanatorium	Gravenhurst	257	.....	21,713	21,713	84.5
Muskoka Free Hospital for Consumptives	"	387	.....	43,851	43,851	113.3
General Hospital	Kenora	285	174	4,061	4,235	14.9
St. Joseph's Hospital	"	260	176	6,006	6,182	23.8
General Hospital	Sault Ste. Marie	646	123	10,707	10,830	16.8
Victoria General Hospital	Renfrew	222	48	3,866	3,914	17.6
Victorian General Hospital	Thessalon	135	46	2,329	2,375	17.6
Ross Memorial Hospital	Lindsay	304	140	5,697	5,837	19.2
John McKellar Memorial Hospital	Fort William	1,118	154	15,794	15,948	14.3
General Hospital	Walkerton	124	84	2,026	2,110	17.0
Queen Victoria Hospital	North Bay	357	91	6,744	6,835	19.1
General Hospital	Midland	159	151	2,169	2,320	14.6
St. Francis' Hospital	Smith's Falls	316	287	6,148	6,435	20.3
King Edward Sanatorium	Weston	137	.....	9,916	9,916	72.4
Free Hospital for Consumptives	"	289	.....	29,157	29,157	100.9
Victorian Hospital	Almonte	88	69	2,842	2,911	33.1
General Hospital	Niagara Falls	313	107	5,018	5,125	16.3
General Hospital	Wingham	121	121	2,313	2,434	20.1
General and Marine Hospital	Goderich	102	257	1,740	1,997	19.5
Lady Minto Hospital	New Liskeard	244	96	5,311	5,407	22.1
Royal Alexandra Hospital	Fergus	261	522	5,325	5,847	22.4
General Hospital	Parry Sound	152	14	2,474	2,488	16.3
General Hospital	Orillia	326	118	5,925	6,043	18.5
General Hospital	Welland	231	152	3,947	4,099	17.7
General Hospital	Ingersoll	116	.....	1,964	1,964	16.9
General Hospital	Kincardine	74	47	880	927	12.5
Cottage Hospital	Cobourg	111	114	1,579	1,693	15.2
General Hospital	Oshawa	23	.....	112	112	4.9
Totals for 1910		53,692	43,858	1,135,161	1,179,019	21.9
Totals for 1909		48,788	42,675	1,026,859	1,069,534	21.9

TABLE III.—Showing the deductions which have to be made from the collective stay of patients for the protracted residence of incurables, lying-in cases, etc. For persons coming within these classes only seven cents per day is allowed.

Hospitals.	Location.	Collective days' stay, exclusive of infants under one year of age.	Deduct for incurables and lying-in cases, for which only Refuge rate is allowed, also deduct the days' stay of patients who paid over $4.90 per week.	No. of days' stay for which hospital allowance is made.
General Hospital	Toronto	122,246	38,887	83,359
Grace Hospital	"	30,961	11,743	19,218
Hospital for Sick Children	"	54,459	1,297	53,162
St. Michael's Hospital	"	63,767	12,860	50,907
Western Hospital	"	35,868	18,426	17,442
The Orthopedic Hospital	"	7,080	6,638	442
City Hospital	Hamilton	51,278	15,494	35,784
St. Joseph's Hospital	"	10,572	3,922	6,650
Mountain Sanatorium	"	15,464	.....	15,464
General Hospital	Kingston	29,295	11,384	17,911
Hotel Dieu Hospital	"	28,000	4,912	23,088
General Protestant Hospital	Ottawa	36,261	16,972	19,289
Roman Catholic Hospital	"	33,377	11,002	22,375
Misericordia Maternity Hospital	"	17,641	10,599	7,042
Maternity Hospital	"	3,757	2,446	1,311
St. Luke's General Hospital	"	21,264	11,399	9,865
Lady Grey Sanatorium	"	5,059	.....	5,059
General Hospital	London	46,122	24,972	21,150
St. Joseph's Hospital	"	17,497	11,822	5,675
Queen Alexandra Sanatorium	"	642	.....	642
General and Marine Hospital	St. Catharines	10,230	5,607	4,623
Consumptive Sanatorium	"	2,312	.....	2,312
Galt Hospital	Galt	6,130	2,410	3,720
General Hospital	Guelph	24,627	5,278	19,349
St. Joseph's Hospital	"	12,276	4,691	7,585
General Hospital	Pembroke	15,256	2,198	13,058
The Cottage Hospital	"	5,242	481	4,761
General Hospital	Mattawa	5,428	597	4,831
J. H. Stratford Hospital	Brantford	11,588	4,151	7,437
St. Joseph's Hospital	Port Arthur	14,337	6,529	7,808
Railway and Marine Hospital	"	6,777	176	6,601
Belleville Hospital	Belleville	7,892	2,642	5,250
St. Vincent de Paul Hospital	Brockville	16,596	7,624	8,972
General Hospital	"	14,489	8,408	6,081
General and Marine Hospital	Collingwood	7,852	3,621	4,231
Nicholl's Hospital	Peterborough	10,723	2,936	7,787
St. Joseph's Hospital	"	7,237	2,920	4,317
Hotel Dieu Hospital	Windsor	10,633	5,981	4,652
St. Joseph's Hospital	Chatham	9,406	4,128	5,278
General Hospital	"	11,579	6,754	4,825
General Hospital	Stratford	9,472	7,508	1,964
Amasa Wood Hospital	St. Thomas	6,588	3,871	2,717
General and Marine Hospital	Owen Sound	7,256	3,232	4,024
St. Joseph's Hospital	Sudbury	13,637	2,560	11,077
Woodstock Hospital	Woodstock	6,263	3,436	2,827
Berlin and Waterloo Hospital	Berlin	5,540	2,667	2,873
General Hospital	Sarnia	6,824	4,000	2,824
Royal Victoria Hospital	Barrie	6,646	2,030	4,616
Hotel Dieu Hospital	Cornwall	12,232	1,960	10,272
General Hospital	"	10,683	3,828	6,855
Muskoka Cottage Sanatorium	Gravenhurst	21,713	.....	21,713
Muskoka Free Hosp. for Consumptives	"	43,851	.....	43,851
General Hospital	Kenora	4,061	151	3,910
St. Joseph's Hospital	"	6,006	1,371	4,635
General Hospital	Sault Ste. Marie	10,707	4,880	5,827
Victoria General Hospital	Renfrew	3,866	509	3,357
Victorian General Hospital	Thessalon	2,329	633	1,696
Ross Memorial Hospital	Lindsay	5,697	588	5,109
John McKellar Memorial Hospital	Fort William	15,794	426	15,368
General Hospital	Walkerton	2,026	138	1,888
Queen Victoria Hospital	North Bay	6,744	234	6,510
General Hospital	Midland	2,169	75	2,094
St. Francis' Hospital	Smith's Falls	6,148	409	5,739
King Edward Sanatorium	Weston	9,916	.....	9,916
Free Hospital for Consumptives	"	29,157	.....	29,157
Victorian Hospital	Almonte	2,842	940	1,902
General Hospital	Niagara Falls	5,018	271	4,747
General Hospital	Wingham	2,313	67	2,246
General and Marine Hospital	Goderich	1,740	317	1,423
Lady Minto Hospital	New Liskeard	5,311	165	5,146
Royal Alexandra Hospital	Fergus	5,325	499	4,826
General Hospital	Parry Sound	2,474	278	2,196
General Hospital	Orillia	5,925	759	5,166
General Hospital	Welland	3,947	400	3,547
General Hospital	Ingersoll	1,964	26	1,938
General Hospital	Kincardine	927	77	850
Cottage Hospital	Cobourg	1,545	114	1.431
General Hospital	Oshawa	112	.....	112
Totals for 1910		1,135,988	340,326	795,662
Totals for 1909		1,039,396	339,211	700,185

TABLE IV.—Relative to income of Hospitals.

Hospitals.	Location.	Amount received from municipalities as a grant and for patients' maintenance.	Amount received from patients for board.	Amount received as income from property or investments belonging to hospital.	Subscriptions and donations of private individuals and incidental receipts.	Total receipts from all sources other than the Government grant.
		$ c.	$ c	$ c.	$ c.	$ c.
General Hospital	Toronto	41,347 00	77,577 90	32,936 49	5,631 72	157,493 11
Grace Hospital	"	6,594 60	31,310 48	3,130 52	445 19	41,480 79
Hospital for Sick Children	"	22,291 25	6,577 92	1,435 50	37,680 90	67,985 57
St. Michael's Hospital	"	19,866 20	32,007 37	.....	2,619 78	54,493 35
Western Hospital	"	9,317 70	30,222 27	.....	362 38	39,902 35
The Orthopedic Hospital	"	.....	8,774 06	230 05	221 21	9,225 32
City Hospital	Hamilton	26,922 50	31,266 45	.....	.....	58,188 95
St. Joseph's Hospital	"	.....	9,224 00	.....	106 00	9,330 00
Mountain Sanatorium	"	3,884 08	3,567 20	.....	868 55	8,319 83
General Hospital	Kingston	5,810 00	16,031 45	.....	3,557 44	25,398 89
Hotel Dieu Hospital	"	1,800 00	8,251 38	.....	3,116 65	13,168 03
General Protestant Hospital	Ottawa	13,824 50	25,575 62	1,520 51	5,188 69	46,109 32
Roman Catholic Hospital	"	9,874 13	24,983 60	.....	1,379 98	36,237 71
Misericordia Maternity Hospital	"	400 00	2,210 90	.....	8,165 85	10,776 75
Maternity Hospital	"	400 00	6,869 20	.....	1,795 03	9,064 23
St. Luke's General Hospital	"	6,300 50	20,655 70	200 00	7,926 88	35,083 08
Lady Grey Sanatorium	"	597 84	.....	.....	.....	597 84
General Hospital	London	38,925 11	30,247 56	324 76	80 00	69,577 43
St. Joseph's Hospital	"	.....	20,592 03	.....	.....	20,592 03
Queen Alexandra Sanatorium	"	.....	281 30	.....	.....	281 30
General and Marine Hospital	St. Catharines	2,600 00	8,823 65	288 10	168 45	11,880 20
Consumptive Sanatorium	"	849 00	108 00	53 40	10,958 96	11,969 36
Galt Hospital	Galt	2,700 00	6,411 89	.....	526 75	9,638 64
General Hospital	Guelph	4,586 00	16,232 54	.....	3,865 38	24,683 92
St. Joseph's Hospital	"	1,699 00	9,146 80	.....	172 28	11,018 08
General Hospital	Pembroke	220 00	4,255 66	.....	3,662 04	8,137 70
The Cottage Hospital	"	220 00	3,157 40	.....	1,847 71	5,225 11
General Hospital	Mattawa	.....	964 75	.....	3,258 30	4,223 05
J. H. Stratford Hospital	Brantford	5,159 29	6,265 91	114 75	21 72	11,561 67
St. Joseph's Hospital	Port Arthur	1,500 00	8,950 00	.....	6,872 05	17,322 05
Railway and Marine Hospital	"	.....	7,205 86	.....	5,378 46	12,584 32
Belleville Hospital	Belleville	1,278 60	7,118 05	98 00	696 46	9,191 11
St. Vincent de Paul Hospital	Brockville	940 00	10,892 10	22 00	5,822 02	17,676 12
General Hospital	"	1,135 00	13,316 74	1,593 20	1,922 66	17,967 60
General and Marine Hospital	Collingwood	500 00	5,951 92	.....	32 80	6,484 72
Nicholl's Hospital	Peterborough	.....	7,248 77	10,322 08	.....	17,570 85
St. Joseph's Hospital	"	.....	4,749 98	.....	1,040 00	5,789 98
Hotel Dieu Hospital	Windsor	1,483 80	6,992 05	.....	1,614 42	10,090 27
St. Joseph's Hospital	Chatham	78 65	5,000 35	.....	1,241 50	6,320 50
General Hospital	"	.....	11,864 36	.....	1,358 93	13,223 29
General Hospital	Stratford	1,250 00	9,780 32	164 02	952 61	12,146 95
Amasa Wood Hospital	St. Thomas	4,500 00	7,177 58	.....	316 00	11,993 58
General and Marine Hospital	Owen Sound	2,275 00	5,559 69	.....	479 59	8,314 28
St. Joseph's Hospital	Sudbury	.....	8,612 00	.....	4,018 65	12,630 65
Woodstock Hospital	Woodstock	2,000 00	5,874 69	1,118 13	148 27	9,141 09
Berlin and Waterloo Hospital	Berlin	3,800 00	4,963 95	.....	303 21	9,067 16
General Hospital	Sarnia	2,000 00	8,110 29	180 00	1,803 61	12,093 90
Royal Victoria Hospital	Barrie	825 00	5,400 36	56 00	1,827 42	8,108 78
Hotel Dieu Hospital	Cornwall	650 00	2,276 00	.....	4,548 40	7,474 40
General Hospital	"	775 00	3,954 20	.....	4,029 14	8,758 34
Muskoka Cottage Sanatorium	Gravenhurst	.....	36,682 67	.....	2,309 52	38,992 19
Muskoka Free Hospital for Cons	"	14,061 42	6,379 46	.....	18,612 64	39,053 52
General Hospital	Kenora	.....	2,426 80	.....	2,495 95	4,922 75
St. Joseph's Hospital	"	.....	4,251 53	.....	701 81	4,953 34
General Hospital	Sault Ste. Marie	500 00	8,339 79	.....	2,268 49	11,108 28
Victoria General Hospital	Renfrew	425 00	3,346 30	.....	226 00	3,997 30
Victorian General Hospital	Thessalon	50 00	2,017 10	.....	887 51	2,954 61
Ross Memorial Hospital	Lindsay	1,050 00	4,932 55	970 90	850 47	7,803 92
John McKellar Memorial Hospital	Fort William	1,429 00	16,825 47	.....	6,552 50	24,806 97
General Hospital	Walkerton	1,675 00	1,687 94	99 00	691 18	4,153 12
Queen Victoria Hospital	North Bay	510 00	4,391 31	.....	1,738 70	6,640 01
General Hospital	Midland	825 00	1,778 93	.....	1,376 83	3,980 76
St. Francis' Hospital	Smith's Falls	350 00	2,776 68	.....	1,155 50	4,282 18
King Edward Sanatorium	Weston	1,303 91	5,762 95	.....	817 05	7,883 91
Free Hospital for Consumptives	"	20,720 70	.....	.....	2,477 50	23,198 20
Victorian Hospital	Almonte	365 00	1,300 31	289 47	1,020 56	2,975 34
General Hospital	Niagara Falls	1,861 40	6,131 98	.....	708 30	8,701 68
General Hospital	Wingham	300 00	3,027 31	.....	731 56	4,058 87
General and Marine Hospital	Goderich	700 00	2,077 31	.....	395 43	3,172 74
Lady Minto Hospital	New Liskeard	.....	5,155 88	.....	1,149 23	6,305 11
Royal Alexandra Hospital	Fergus	936 00	3,671 95	.....	2,905 94	7,513 89
General Hospital	Parry Sound	87 50	3,018 22	.....	551 38	3,657 10
General Hospital	Orillia	1,000 00	5,004 97	.....	402 23	6,407 20
General Hospital	Welland	2,000 00	3,674 24	.....	2,340 44	8,014 68
General Hospital	Ingersoll	2,000 00	1,952 68	.....	7,926 50	11,879 18
General Hospital	Kincardine	100 00	917 41	.....	1,167 69	2,185 10
Cottage Hospital	Cobourg	225 00	1,136 26	.....	1,207 59	2,568 85
General Hospital	Oshawa	1,000 00	165 70	.....	170 75	1,336 45
Totals for 1910	.....	304,654 68	731,425 95	55,146 88	211,873 29	1,303,100 80
Totals for 1909	.....	286,486 80	650,121 78	53,522 67	167,947 48	1,158,080 73

TABLE V.—Showing the basis on which statutory aid is granted.

Hospitals.	Location.	Collective days' stay upon which Hospital grants are based.	Collective days' stay upon which computation of Refuge rate is based.	Computation of 7 cents per day, being Refuge rate for improper cases for Hospital treatment.	Amount of grant for proper Hospital cases.	Amount payable to each Hospital from appropriation by the Legislature.
				$ c.	$ c.	$ c.
General Hospital	Toronto	83,359	9,229	646 03	16,671 80	17,317 83
Grace Hospital	"	19,218	377	26 39	3,843 60	3,869 99
Hospital for Sick Children	"	53,162	.....	.....	10,632 40	10,632 40
St. Michael's Hospital	"	50,907	1,702	119 14	10,181 40	10,300 54
Western Hospital	"	17,442	2,683	187 81	3,488 40	3,676 21
The Orthopedic Hospital	"	442	767	53 69	88 40	142 09
City Hospital	Hamilton	35,784	8,314	581 98	7,156 80	7,738 78
St. Joseph's Hospital	"	6,650	464	32 48	1,330 00	1,362 48
Mountain Sanatorium	"	.....	.....	.....	.....	.....
General Hospital	Kingston	17,911	5,248	367 36	3,582 20	3,949 56
Hotel Dieu Hospital	"	23,088	1,943	136 01	4,617 60	4,753 61
General Protestant Hospital	Ottawa	19,289	4,986	349 02	3,857 80	4,206 82
Roman Catholic Hospital	"	22,375	4,423	309 61	4,475 00	4,784 61
Misericordia Maternity Hospital	"	7,042	9,286	650 02	1,408 40	2,058 42
Maternity Hospital	"	1,311	.....	.....	262 20	262 20
St. Luke's General Hospital	"	9,865	1,426	99 82	1,973 00	2.072 82
Lady Grey Sanatorium	"	.....	.....	.....	.....	.....
General Hospital	London	21,150	10,407	728 49	4,230 00	4,958 49
St. Joseph's Hospital	"	5,675	201	14 07	1,135 00	1,149 07
Queen Alexandra Sanatorium	"	.....	.....	.....	.....	.....
General and Marine Hospital	St. Catharines	4,623	677	47 39	924 60	971 99
Consumptive Sanatorium	"	.....	.....	.....	.....	.....
Galt Hospital	Galt	3,720	241	16 87	744 00	760 87
General Hospital	Guelph	19,349	2,110	147 70	3,869 80	4,017 50
St. Joseph's Hospital	"	7,585	799	55 93	1,517 00	1,572 93
General Hospital	Pembroke	13,058	301	21 07	2,611 60	2,632 67
The Cottage Hospital	"	4,761	481	33 67	952 20	985 87
General Hospital	Mattawa	4,831	8	56	966 20	966 76
J. H. Stratford Hospital	Brantford	7,437	1,970	137 90	1,487 40	1,625 30
St. Joseph's Hospital	Port Arthur	7,808	491	34 37	1,561 60	1,595 97
Railway and Marine Hospital	"	6,601	176	12 32	1,320 20	1,332 52
Belleville Hospital	Belleville	5,250	219	15 33	1,050 00	1,065 33
St. Vincent de Paul Hospital	Brockville	8,972	1,798	125 86	1,794 40	1,920 26
General Hospital	"	6,081	1,252	87 64	1,216 20	1,303 84
General and Marine Hospital	Collingwood	4,231	999	69 93	846 20	916 13
Nicholl's Hospital	Peterborough	7,787	1,112	77 84	1,557 40	1,635 24
St. Joseph's Hospital	"	4,317	487	34 09	863 40	897 49
Hotel Dieu Hospital	Windsor	4,652	249	17 43	930 40	947 83
St. Joseph's Hospital	Chatham	5,278	581	40 67	1,055 60	1,096 27
General Hospital	"	4,825	383	26 81	965 00	991 81
General Hospital	Stratford	1,964	123	8 61	392 80	401 41
Amasa Wood Hospital	St. Thomas	2,717	93	6 51	543 40	549 91
General and Marine Hospital	Owen Sound	4,024	363	25 41	804 80	830 21
St. Joseph's Hospital	Sudbury	11,077	213	14 91	2,215 40	2,230 31
Woodstock Hospital	Woodstock	2,827	326	22 82	565 40	588 22
Berlin and Waterloo Hospital	Berlin	2,873	600	42 00	574 60	616 60
General Hospital	Sarnia	2,824	146	10 22	564 80	575 02
Royal Victoria Hospital	Barrie	4,616	290	20 30	923 20	943 50
Hotel Dieu Hospital	Cornwall	10,272	470	32 90	2,054 40	2,087 30
General Hospital	"	6,855	941	65 87	1,371 00	1.436 87
Muskoka Cottage Sanatorium	Gravenhurst	.....	.....	.....	.....	.....
Muskoka Free Hospital for Cons	"	.....	.....	.....	.....	.....
General Hospital	Kenora	3,910	151	10 57	782 00	792 57
St. Joseph's Hospital	"	4,635	1,371	95 97	927 00	1,022 97
General Hospital	Sault Ste. Marie	5,827	74	5 18	1,165 40	1,170 58
Victoria General Hospital	Renfrew	3,357	509	35 63	671 40	707 03
Victorian General Hospital	Thessalon	1,696	86	6 02	339 20	345 22
Ross Memorial Hospital	Lindsay	5,109	588	41 16	1,021 80	1,062 96
John McKellar Memorial Hospital	Fort William	15,368	426	29 82	3,073 60	3,103 42
General Hospital	Walkerton	1,888	138	9 66	377 60	387 26
Queen Victoria Hospital	North Bay	6,510	234	16 38	1,302 00	1,318 38
General Hospital	Midland	2,094	75	5 25	418 80	424 05
St. Francis' Hospital	Smith's Falls	5,739	409	28 63	1,147 80	1,176 43
King Edward Sanatorium	Weston	.....	.....	.....	.....	.....
Free Hospital for Consumptives	"	.....	.....	.....	.....	.....
Victorian Hospital	Almonte	1,902	940	65 80	380 40	446 20
General Hospital	Niagara Falls	4,747	271	18 97	949 40	968 37
General Hospital	Wingham	2,246	67	4 69	449 20	453 89
General and Marine Hospital	Goderich	1,423	317	22 19	284 60	306 79
Lady Minto Hospital	New Liskeard	5,146	165	11 55	1,029 20	1,040 75
Royal Alexandra Hospital	Fergus	4,826	499	34 93	965 20	1,000 13
General Hospital	Parry Sound	2,196	278	19 46	439 20	458 66
General Hospital	Orillia	5,166	759	53 13	1,033 20	1,086 33
General Hospital	Welland	3,547	400	28 00	709 40	737 40
General Hospital	Ingersoll	1,938	26	1 82	387 60	389 42
General Hospital	Kincardine	850	30	2 10	170 00	172 10
General Hospital	Cobourg	1,431	.....	.....	286 20	286 20
General Hospital	Oshawa	112	.....	.....	22 40	22 40
Totals for 1910	.....	667,548	87,168	6,101 76	133,509 60	139,611 36
Totals for 1909	.....	639,729	77,558	5,429 06	127,945 80	133,374 86

TABLE VI.—Showing the cost of maintaining the Hospitals, also the average daily cost per patient, etc.

Hospitals.	Location.	Collective days' stay, exclusive of infants under one year of age.	Cost of dietaries.	Salaries, fuel, light, medicine, bedding and all other expenditure on maintenance account.	Total expenditure for maintenance.	Average cost of each patient per day.
			$ c.	$ c.	$ c.	$ c.
General Hospital	Toronto	122,246	55,210 63	117,486 77	172,697 40	1 41
Grace Hospital	"	30,961	14,068 53	29,101 30	43,169 83	1 39
Hospital for Sick Children	"	54,459	16,990 38	66,358 66	83,349 04	1 53
St. Michael's Hospital	"	63,767	27,707 52	36,116 69	63,824 21	1 00
Western Hospital	"	35,868	12,019 34	24,702 40	36,721 74	1 02
The Orthopedic Hospital	"	7,080	2,476 20	7,399 99	9,876 19	1 39
City Hospital	Hamilton	51,278	24,834 48	45,539 52	70,374 00	1 37
St. Joseph's Hospital	"	10,572	4,710 80	6,087 83	10,798 63	1 02
Mountain Sanatorium	"	15,464	5,487 24	9,858 95	15.346 19	99
General Hospital	Kingston	29,295	9,631 82	18,721 06	28,352 88	96
Hotel Dieu Hospital	"	28,000	9,539 59	8,639 85	18,179 44	65
General Protestant Hospital	Ottawa	36,261	16,080 90	30,353 44	46,434 34	1 28
Roman Catholic Hospital	"	33,377	13,145 77	20,923 86	34,069 63	1 02
Misericordia Maternity Hospital	"	17,641	8,281 82	12,003 57	20,285 39	1 15
Maternity Hospital	"	3,757	2,316 31	5,074 85	7,391 16	1 97
St. Luke's General Hospital	"	21,264	11,399 26	23,248 60	34,647 86	1 62
Lady Grey Sanatorium	"	5,059	2,856 71	6,451 62	9,308 33	1 84
General Hospital	London	46,122	21,786 48	53,232 52	75,019 00	1 62
St. Joseph's Hospital	"	17,497	7,350 23	14,480 88	21,831 11	1 24
Queen Alexandra Sanatorium	"	642	244 53	1,112 10	1,356 63	2 11
General and Marine Hospital	St. Catharines	10,230	4,601 71	8,735 80	13,337 51	1 30
Consumptive Sanatorium	"	2,312	886 26	1,754 84	2,641 10	1 14
Galt Hospital	Galt	6,130	2,598 59	6,947 05	9,545 64	1 55
General Hospital	Guelph	24,627	7,930 08	15.621 93	23,552 01	95
St. Joseph's Hospital	"	12,276	5,966 84	6,746 50	12,713 34	1 03
General Hospital	Pembroke	15,256	3,796 06	6,758 99	10,555 05	69
The Cottage Hospital	"	5,242	1,624 40	4,267 88	5,892 28	1 12
General Hospital	Mattawa	5,428	2,281 75	2,704 60	4,986 35	91
J. H. Stratford Hospital	Brantford	11,588	3,044 62	10,825 41	13,870 03	1 19
St. Joseph's Hospital	Port Arthur	14,337	7,077 41	12,389 26	19,466 67	1 35
Railway and Marine Hospital	"	6,777	3,270 85	9,184 92	12,455 77	1 84
Belleville Hospital	Belleville	7,892	2,414 17	6,236 31	8,650 48	1 09
St. Vincent de Paul Hospital	Brockville	16,596	5,578 85	13,693 79	19,272 64	1 16
General Hospital	"	14,489	5,280 99	11,015 56	16,296 55	1 12
General and Marine Hospital	Collingwood	7,852	2,454 24	5,483 54	7,937 78	1 01
Nicholl's Hospital	Peterborough	10,723	4,511 78	14,053 78	18,565 56	1 73
St. Joseph's Hospital	"	7,237	2,228 41	4,563 60	6,792 01	94
Hotel Dieu Hospital	Windsor	10,633	4,661 77	6,421 63	11,083 40	1 04
St. Joseph's Hospital	Chatham	9,406	3,045 97	4,730 23	7,776 20	82
General Hospital	"	11,579	4,513 17	7,122 31	11,635 48	1 00
General Hospital	Stratford	9,472	3,642 14	8,470 85	12,112 99	1 28
Amasa Wood Hospital	St. Thomas	6,588	4,149 49	8,868 97	13,018 46	1 97
General and Marine Hospital	Owen Sound	7,256	2,392 00	5,673 06	8,065 06	1 11
St. Joseph's Hospital	Sudbury	13,637	5,219 66	9,238 17	14,457 83	1 06
Woodstock Hospital	Woodstock	6,263	2,710 83	5,703 47	8,414 30	1 34
Berlin and Waterloo Hospital	Berlin	5,540	2,105 74	7,003 55	9,109 29	1 64
General Hospital	Sarnia	6,824	2,717 11	8,149 87	10,866 98	1 59
Royal Victoria Hospital	Barrie	6,646	2,741 63	4,804 29	7,545 92	1 14
Hotel Dieu Hospital	Cornwall	12,232	3,954 05	5,189 40	9,143 45	75
General Hospital	"	10,683	3,640 11	6,200 92	9,841 03	92
Muskoka Cottage Sanatorium	Gravenhurst	21,713	19,082 45	21,893 28	40,975 73	1 89
Muskoka Free Hosp. for Consumptives	"	43,851	22,144 42	27,766 77	49,911 19	1 14
General Hospital	Kenora	4,061	2,496 16	6,283 19	8,779 35	2 16
St. Joseph's Hospital	"	6,006	2,116 57	5,061 05	7,177 62	1 19
General Hospital	Sault Ste. Marie	10,707	4,900 23	7,268 21	12,168 44	1 14
Victoria General Hospital	Renfrew	3,866	1,303 99	2,975 15	4,279 14	1 11
Victoria General Hospital	Thessalon	2,329	851 54	1,856 80	2,708 34	1 16
Victorian General Hospital	Lindsay	5,697	2,709 77	5,921 38	8,631 15	1 52
John McKellar Memorial Hospital	Fort William	15,794	7,592 34	18,620 84	26,213 18	1 66
General Hospital	Walkerton	2,026	1,217 24	3,391 64	4,608 88	2 27
Queen Victoria Hospital	North Bay	6,744	2,100 37	5,140 05	7,240 42	1 07
General Hospital	Midland	2,169	882 31	2,883 89	3,766 20	1 74
St. Francis' Hospital	Smith's Falls	6,148	2,295 70	2,126 01	4,421 71	72
King Edward Sanatorium	Weston	9,916	6,468 49	8,138 21	14,606 70	1 47
Free Hospital for Consumptives	"	29,157	14,569 67	24,707 66	39,277 33	1 35
Victorian Hospital	Almonte	2,842	861 67	2,635 43	3,497 10	1 23
General Hospital	Niagara Falls	5,018	2,118 71	5,638 06	7,756 77	1 54
General Hospital	Wingham	2,313	1,051 12	3,097 72	4,148 84	1 79
General and Marine Hospital	Goderich	1,740	581 73	2,425 59	3,007 32	1 73
Lady Minto Hospital	New Liskeard	5,311	2,141 82	4,695 34	6,837 16	1 29
Royal Alexandra Hospital	Fergus	5,325	2,563 06	5,544 06	8,107 12	1 52
General Hospital	Parry Sound	2,474	1,209 77	2,775 42	3,985 19	1 61
General Hospital	Orillia	5,925	2,071 73	4,569 00	6,640 73	1 12
General Hospital	Welland	3,947	1,563 71	5,624 80	7,188 51	1 82
General Hospital	Ingersoll	1,964	882 76	3,419 52	4,302 28	2 19
General Hospital	Kincardine	927	408 46	1,876 64	2,285 10	2 35
General Hospital	Cobourg	1,545	536 77	2,025 46	2,562 23	1 66
General Hospital	Oshawa	112	79 67	842 33	922 00	8 23
Totals for 1910		1,135,988	483,981 45	954,658 44	1,438,639 89	1 26
Totals for 1909		1,039,396	415,256 30	864,548 46	1,279,803 76	1 23

TABLE VII.—Showing the proportion of maintenance of Hospitals paid by the Government

Hospitals.	Location.	Revenues on maintenance account exclusive of Government grant.	Government grant in aid of maintenance.	Total revenue for maintenance.	Total expenditure for maintenance.	Percentage of Government grant to total expenditure for maintenance.
General Hospital	Toronto	157,493 11	15,590 32	173,083 43	172,697 40	9.0
Grace Hospital	"	41,480 79	3,285 90	44,766 69	43,169 83	7.6
Hospital for Sick Children	"	67,985 57	9,463 60	77,449 17	83,349 04	11.3
St. Michael's Hospital	"	54,493 35	10,121 66	64,615 01	63,824 21	15.8
Western Hospital	"	39,902 35	3,279 91	43,182 26	36,721 74	8.9
The Orthopedic Hospital	"	9,225 32	412 97	9,638 29	9,876 19	4.2
City Hospital	Hamilton	58,188 95	7,510 48	65,699 43	70,374 00	10.6
St. Joseph's Hospital	"	9,330 00	1,363 86	10,693 86	10,798 63	12.6
Mountain Sanatorium	"	2,975 34	432 57	3,407 91	3,497 10	12.3
General Hospital	Kingston	25,398 89	3,627 85	29,026 74	28,352 88	12.8
Hotel Dieu Hospital	"	13,168 03	5,081 53	18,249 56	18,179 44	27.9
General Protestant Hospital	Ottawa	46,109 32	3,683 23	49,792 55	46,434 34	7.9
Roman Catholic Hospital	"	36,237 71	4,777 07	41,014 78	34,069 63	14.0
Misericordia Maternity Hospital	"	10,776 75	2,066 58	12,843 33	20,285 39	10.2
Maternity Hospital	"	9,064 23	264 23	9,328 46	7,391 16	3.6
St. Luke's General Hospital	"	35,083 08	1,809 66	36,892 74	34,647 86	5.2
Lady Grey Sanatorium	"	597 84	.....	597 84	9,308 33	.....
General Hospital	London	69,577 43	4,672 73	74,250 16	75,019 00	6.2
St. Joseph's Hospital	"	20,592 03	1,157 74	21,749 77	21,831 11	5.3
Queen Alexandra Sanatorium	"	281 30	.....	281 30	1,356 63	.....
General and Marine Hospital	St. Catharines	11,880 20	1,213 11	13,093 31	13,337 51	9.0
Consumptive Sanatorium	"	11,969 36	.....	11,969 36	2,641 10	.....
Galt Hospital	Galt	9,638 64	816 94	10,455 58	9,545 64	8.5
General Hospital	Guelph	24,683 92	3,492 16	28,176 08	23,552 01	14.8
St. Joseph's Hospital	"	11,018 08	1,759 95	12,778 03	12,713 34	13.8
General Hospital	Pembroke	8,137 70	2,332 08	10,469 78	10,555 05	22.0
The Cottage Hospital	"	5,225 11	1,219 72	6,444 83	5,892 28	27.0
General Hospital	Mattawa	4,223 05	882 30	5,105 35	4,986 35	17.6
J. H. Stratford Hospital	Brantford	11,561 67	1,853 23	13,414 90	13,870 03	13.3
St. Joseph's Hospital	Port Arthur	17,322 05	1,888 66	19,210 71	19,466 67	9.7
Railway and Marine Hospital	"	12,584 32	398 96	12,883 28	12,455 77	2.4
Belleville Hospital	Belleville	9,191 11	867 39	10,058 50	8,650 48	10.0
St. Vincent de Paul Hospital	Brockville	17,676 12	1,976 20	19,652 32	19,272 64	10.2
General Hospital	"	17,967 60	1,372 92	19,340 52	16,296 55	8.4
General and Marine Hospital	Collingwood	6,484 72	937 54	7,422 26	7,937 78	11.8
Nicholl's Hospital	Peterborough	17,570 85	1,501 40	19,072 25	18,565 56	8.0
St. Joseph's Hospital	"	5,789 98	1,001 03	6,791 01	6,792 01	14.7
Hotel Dieu Hospital	Windsor	10,090 27	1,046 92	10,137 19	11,083 40	9.4
St. Joseph's Hospital	Chatham	6,320 50	1,456 00	7,776 50	7,776 20	18.0
General Hospital	"	13,223 29	1,020 88	14,244 17	11,635 48	8.7
General Hospital	Stratford	12,146 95	487 88	12,634 83	12,112 99	4.0
Amasa Wood Hospital	St. Thomas	11,993 58	604 48	12,598 06	13,018 46	4.6
General and Marine Hospital	Owen Sound	8,314 28	628 18	8,942 46	8,065 06	7.8
St. Joseph's Hospital	Sudbury	12,630 65	1,122 50	13,753 15	14,457 83	7.7
Woodstock Hospital	Woodstock	9,141 09	570 49	9,711 58	8,414 30	6.8
Berlin and Waterloo Hospital	Berlin	9,067 16	533 08	9,600 24	9,109 29	5.8
General Hospital	Sarnia	12,093 90	610 69	12,704 59	10,866 98	5.6
Royal Victoria Hospital	Barrie	8,108 78	779 91	8,888 69	7,545 92	10.3
Hotel Dieu Hospital	Cornwall	7,474 40	2,009 26	9,483 66	9,143 45	21.9
General Hospital	"	8,758 34	1,187 50	9,945 84	9,841 03	12.0
Muskoka Cottage Sanatorium	Gravenhurst	38,992 19	.....	38,992 19	40,975 73	.....
Muskoka Free Hosp. for Consumptives	"	39,053 52	9,182 58	48,236 10	49,911 19	18.4
General Hospital	Kenora	4,922 75	1,585 74	6,508 49	8,779 35	18.0
St. Joseph's Hospital	"	4,953 34	2,653 71	7,607 05	7,177 62	36.9
General Hospital	Sault Ste Marie	11,108 28	2,482 37	13,590 65	12,168 44	20.4
Victoria General Hospital	Renfrew	3,997 30	542 85	4,540 15	4,279 14	12.6
Victoria General Hospital	Thessalon	7,803 92	815 98	8,619 90	8,631 15	9.4
Ross Memorial Hospital	Lindsay	24,806 97	2,780 47	27,587 44	26,213 18	10.6
John McKellar Memorial Hospital	Fort William	4,153 12	659 93	4,813 05	4,608 88	12.1
General Hospital	Walkerton	6,640 01	1,241 23	7,881 24	7,240 42	17.1
Queen Victoria Hospital	North Bay	3,980 76	430 90	4,411 66	3,766 20	11.4
General Hospital	Midland	4,282 18	714 35	4,996 53	4,421 71	16.1
St. Francis' Hospital	Smith's Falls	7,883 91	.....	7,883 91	14,606 70	.....
King Edward Sanatorium	Weston	23,198 20	11,666 58	34,864 78	39,277 33	29.7
Free Hospital for Consumptives	"	8,319 83	4,974 85	13,294 68	15,346 19	32.4
Victorian Hospital	Almonte	2,954 61	273 16	3,227 77	2,708 34	10.0
General Hospital	Niagara Falls	8,701 68	753 35	9,455 03	7,756 77	9.7
General Hospital	Wingham	4,058 87	411 24	4,470 11	4,148 84	9.8
General and Marine Hospital	Goderich	3,172 74	314 20	3,486 94	3,007 32	10.4
Lady Minto Hospital	New Liskeard	6,305 11	1,182 02	7,487 13	6,837 16	17.2
Victorian Hospital	Fergus	7,513 89	999 34	8,513 23	8,107 12	11.0
General Hospital	Parry Sound	3,657 10	503 09	4,160 19	3,985 19	12.6
General Hospital	Orillia	6,407 20	648 31	7,055 51	6,640 73	9.7
General Hospital	Welland	8,014 68	309 37	8,324 05	7,188 51	4.3
General Hospital	Ingersoll	11,879 18	.....	11,879 18	4,302 28	.....
General Hospital	Kincardine	2,185 10	.....	2,185 10	2,285 10	.....
Cottage Hospital	Cobourg	2,568 85	.....	2,568 85	2,562 23	.....
General Hospital	Oshawa	1,336 45	.....	1,336 45	922 00	.....
Totals for 1910	.....	1,304,572 17	159,198 87	1,463,771 04	1,438,639 89	11.7
Totals for 1909	.....	1,138,921 69	149,258 78	1,288,180 47	1,279,803 76	11.6

TABLE VIII.—Showing the comparative cost per patient daily in the different Hospitals in periods of five years.

Hospitals.	Location.	1900.	1905.	1908.	1909.	1910.
		cents.	cents.	cents.	cents.	cents.
General Hospital	Toronto	.91	1.28	1.54	1.38	1.41
Grace Hospital	"	.71	1.00	1.12	1.41	1.39
Hospital for Sick Children	"	.82	1.25	1.35	1.63	1.53
St. Michael's Hospital	"	.66	.90¾	.99	1.03	1.00
Western Hospital	"	1.39	.92	1.12	1.16	1.02
The Orthopedic Hospital	"	1.16	1.10½	1.28	1.27	1.39
City Hospital	Hamilton	1.00	1.14	1.35	1.34	1.37
St. Joseph's Hospital	"	.58	.78	.73	.87	1.02
General Hospital	Kingston	.61	.79	.97	.91	.96
Hotel Dieu Hospital	"	.43	.55	.70	.68	.65
General Protestant Hospital	Ottawa	.83	1.29	1.48	1.39	1.28
Roman Catholic Hospital	"	.64	.81	.96	1.00	1.02
Misericordia Maternity Hospital	"	.70	.70	.75	.72	1.15
Maternity Hospital	"	1.97	2.03	2.04	2.25	1.97
St. Luke's General Hospital	"	.84	.87	1.33	1.58	1.62
General Hospital	London	.84	1.26	1.67	1.59	1.62
St. Joseph's Hospital	"	.98	1.23	1.02	1.10	1.24
General and Marine Hospital	St. Catharines	.82	1.08	1.00	1.14	1.30
Galt Hospital	Galt	1.11	1.12½	1.21	1.43	1.55
General Hospital	Guelph	.69	1.16	1.15	1.10	.95
St. Joseph's Hospital	"	.91	.84	1.12	1.00	1.03
General Hospital	Pembroke	.49	.53	.62	.63	.69
The Cottage Hospital	"	.....	.97	1.21	.87	1.12
General Hospital	Mattawa	.45	.96	.83	.88	.91
J. H. Stratford Hospital	Brantford	.75	.78	1.46	1.07	1.19
St. Joseph's Hospital	Port Arthur	.39	1.09	1.11	1.02	1.35
Belleville Hospital	Belleville	.78	1.63	1.05	1.31	1.09
St. Vincent de Paul Hospital	Brockville	.59	.87	.95	1.07	1.16
General Hospital	"	.66	1.39	1.38	1.16	1.12
General and Marine Hospital	Collingwood	1.14	.96	.98	1.04	1.01
Nicholl's Hospital	Peterborough	1.29	1.95	1.66	2.08	1.73
St. Joseph's Hospital	"	.72	.47	1.06	1.05	.94
Hotel Dieu Hospital	Windsor	.65	.76	1.10	1.08	1.04
St. Joseph's Hospital	Chatham	.56	.72	.80	.74	.82
General Hospital	"	.53	.87	1.03	.94	1.00
General Hospital	Stratford	.95	1.17	1.26	1.25	1.28
Amasa Wood Hospital	St. Thomas	1.24	1.92	1.77	1.98	1.97
General and Marine Hospital	Owen Sound	.63	.89	1.34	1.29	1.11
St. Joseph's Hospital	Sudbury	1.05	1.08	1.05	1.14	1.06
Woodstock Hospital	Woodstock	1.23	1.87	1.21	1.32	1.34
Berlin and Waterloo Hospital	Berlin	1.13	1.64	1.71	1.67	1.64
General Hospital	Sarnia	1.05	1.63	1.42	1.18	1.59
Royal Victoria Hospital	Barrie	.84	.93	.97	1.12	1.14
Hotel Dieu Hospital	Cornwall	.42	.53	.68	.70	.75
General Hospital	"	.71	.74	1.01	1.04	.92
Muskoka Cottage Sanatorium	Gravenhurst	1.29	2.05	2.12	2.13	1.89
Muskoka Free Hosp. for Consumptives	"			1.56	1.20	1.14
General Hospital	Kenora	1.16	1.46	1.06	1.57	2.16
St. Joseph's Hospital	"	.....	2.26	.89	.88	1.19
General Hospital	Sault Ste. Marie	.54	.90	1.22	.83	1.14
Victoria General Hospital	Renfrew	.....	1.49	1.20	1.52	1.11
Victorian General Hospital	Thessalon	.....	.72	1.51	2.37	1.16
Ross Memorial Hospital	Lindsay	.....	1.89	1.62	1.76	1.52
John McKellar Memorial Hospital	Fort William	.....	1.08	1.24	1.19	1.66
General Hospital	Walkerton	.....	2.66	1.43	1.54	2.27
Queen Victoria Hospital	North Bay	.....	1.33	1.11	.79	1.07
General Hospital	Midland	.....	2.10	1.70	1.89	1.74
St. Francis' Hospital	Smith's Falls	.....	.78	.75	.81	.72
King Edward Sanatorium	Weston	.....	.....	3.58	1.46	1.47
Free Hospital for Consumptives	"	.....	1.53	1.27	1.07	1.35
Mountain Sanatorium	Hamilton	.....	.....	.96	1.08	.99
Victorian Hospital	Almonte	.....	.....	1.57	1.47	1.23
General Hospital	Niagara Falls	.....	.....	1.78	1.62	1.54
General Hospital	Wingham	.....	.....	1.48	1.87	1.79
General and Marine Hospital	Goderich	.....	.....	1.28	1.54	1.73
Lady Minto Hospital	New Liskeard	.....	.....	1.27	1.04	1.29
Royal Alexandra Hospital	Fergus	.....	.....	1.58	1.59	1.52
General Hospital	Parry Sound	.....	.....	2.00	1.57	1.61
General Hospital	Orillia	.....	.....	2.68	1.26	1.12
General Hospital	Welland	.....	.....	.....	2.62	1.82
Railway and Marine Hospital	Port Arthur	.....	.....	.....	2.39	1.84
General Hospital	Ingersoll	.....	.....	.....	.....	2.19
General Hospital	Kincardine	.....	.....	.....	.....	2.35
Cottage Hospital	Cobourg	.....	.....	.....	.....	1.66
General Hospital	Oshawa	.....	.....	.....	.....	8.23
Consumptive Sanatorium	St. Catharines,	.....	.....	.....	.....	1.14
Lady Grey Sanatorium	Ottawa,	.....	.....	.....	.....	1.84
Queen Alexandra Sanatorium	London	.....	.....	.....	.....	2.11
Averages		.83½	1.13	1.21	1.23	1.26

SEPARATE REPORTS

GENERAL HOSPITAL, TORONTO.

The following summaries show the operations of the Hospital during the official year:

Movements of Patients.

Number under treatment in all departments of the Hospital 1st October, 1909	321
Admitted	4,892
Births in the Hospital	291
Total number under treatment	5,504
Discharges, including infants	4,729
Died	416
Under treatment 30th September, 1910	359
Total	5,504

Of the 5,504 inmates during the year, 642 were in the Burnside Lying-in branch, and include 177 male and 114 female children born in the Institution.

Sex.

Male	2,987
Female	2,517
	5,504

Revenue.

From the Province of Ontario	$15,590 32
From the City of Toronto in payment of patients' maintenance	39,665 50
From the County of York in payment of patients' maintenance	1,001 30
From other municipalities of the Province	680 20
From paying patients themselves	77,577 90
Income from property belonging to Hospital Trust	32,936 49
Subscriptions, donations and bequests of private individuals	3,188 60
From all other sources not above enumerated	2,443 12
Total	$173,083 43

Expenditures.

Butchers' meat, poultry and fish	13,865 34
Butter and eggs	11,445 37
Flour, bread and meal	3,673 14
Milk and cream	9,452 87
Tea and coffee	1,761 85
Potatoes and other vegetables	7,628 33
Groceries and provisions not enumerated	7,383 73
Drugs and medicines	7,874 15
Medical and surgical appliances, bandages, etc.	15,123 31
Surgical instruments, ordinary	1,516 72
Beer, wine and spirits	623 95
Bedding, napery and general house furnishings	11,173 14
Brooms, brushes, mops, laundry, soap and cleansing appliances	9,695 32
Fuel	7,556 51
Light; gas, oil and candles	5,435 37
Water supply	606 00
Nurses' uniforms, badges, etc.	1,171 65
Ice supply	933 09
Salaries and wages	43,639 15
Legal expenses	649 51
Medical salaries	1,499 99
Allowances and grant	1,058 33
Contingencies	552 80
Repairs, ordinary	4,945 23
Telephones	350 17
Interest on debt and insurance	1,941 41
Printing, postage, stationery, etc.	2,770 92
Audit fees	120 00
Total	$174,447 35
Government grant for 1910	$17,317 83

GRACE HOSPITAL, TORONTO.

The following summaries show the operations of the Hospital during the official year:

Movements of Patients.

Number under treatment in the Hospital, 1st October, 1909	96
Admitted	1,447
Births in the Hospital	259
Total number under treatment	1,802

GRACE HOSPITAL, TORONTO.—*Continued.*

Discharges, including infants...	1,578
Died	109
Under treatment, 30th September, 1910	115
	1,802

Sex.

Male	825
Female	977
	1,802

Revenue.

From the Government of Ontario	$3,285 90
From the City of Toronto in payment of patients' maintenance	6,275 50
From other municipalities	319 10
From paying patients themselves	31,310 48
Income from endowments, etc..	3,130 52
Subscriptions, donations and bequests of private individuals	350 00
From all sources not above enumerated	95 19
Total	$44,766 69

Expenditures.

Butchers' meat	$3,759 80
Butter and eggs	2,418 51
Flour, bread and meal	1,275 73
Milk	2,503 99
Tea and coffee	433 55
Potatoes and other vegetables..	1,175 66
Groceries and provisions not enumerated	2,521 29
Drugs and medicines	1,595 99
Medical and surgical appliances	2,608 63
Surgical instruments	123 40
Beer, wine and spirits	270 18
Bedding, napery and general house furnishings	3,025 66
Brooms, brushes, mops, soap and cleaning appliances	795 72
Fuel	3,820 79
Light; electric, oil and candles	1,523 10
Water supply	87 65
Ice	548 57
Salaries and wages	10,199 59
Taxes and insurance	423 59
Contingencies	1,361 56
Repairs, ordinary	1,976 35
Advertising, stationery, etc.	734 14
Clothing for patients	6 38
Total	$43,169 83
Government grant for 1910	$3,869 99

HOSPITAL FOR SICK CHILDREN, TORONTO

The following summaries show the operations of the Hospital during the official year:

Movements of Patients.

Under treatment 1st October, 1909	129
Admitted	1,095
Total number under treatment.	1,224
Discharged	925
Died	154
Under treatment 30th September, 1910	145
	1,224

Sex.

Male	684
Female	540
	1,224

Revenue.

From the Province of Ontario.	$9,463 60
From the City of Toronto	18,000 00
From the County of York	150 00
From other municipalities	4,141 25
From patients themselves for maintenance and treatment	6,577 92
From property belonging to the Hospital	1,435 50
From subscriptions, donations and bequests from private individuals	37,371 24
From all other sources not enumerated	309 66
Total	$77,449 17

Expenditures.

Butchers' meat	3,629 67
Butter and eggs	2,816 15
Flour, bread and meal	1,317 19
Milk	3,772 21
Tea and coffee	302 40
Potatoes and other vegetables	1,348 33
Groceries and provisions not enumerated	3,804 43
Drugs and medicines	3,015 40
Medical and surgical appliances	5,723 57

The Charlotte Eleanor Englehart Hospital, Petrolea.

HOSPITAL FOR SICK CHILDREN, TORONTO.—*Continued*

Surgical instruments	325 88
Bedding, napery and general house furnishings	813 55
Brooms, brushes, mops, soap and cleaning appliances	1,587 25
Fuel	6,554 72
Light: gas, oil and candles	2,463 12
Water supply	929 69
Clothing for patients, including boots and shoes	1,407 21
Ice	593 94
Salaries and wages	31,103 07
Insurance and taxes	592 89
Contingencies	1,613 49
Repairs, ordinary	2,676 19
Printing, stationery, etc.	5,955 29
Telephone and electricity	1,003 40
Total	$83,349 04
Government grant for 1910	$10,632 40

ST. MICHAEL'S HOSPITAL, TORONTO.

The following summaries show the operations of the Hospital during the official year:

Movements of Patients.

Number under treatment 1st October, 1909	190
Admitted	2,593
Births in the Hospital	223
Total number under treatment	3,006
Discharges, including infants	2,620
Died	202
Under treatment 30th September, 1910	184
	3,006

Sex.

Male	1,596
Female	1,410
	3,006

Revenue.

From the Government of Ontario	$10,121 66
From the City of Toronto in payment of patients' maintenance	19,561 50
From the County of York	101 00
From other municipalities	203 70
From paying patients themselves	32,007 37
Subscriptions, donations and bequests of private individuals	1,912 61
From all other sources not above enumerated	707 17
Total	$64,615 01

Expenditures.

Butchers' meat, poultry and fish	$8,100 85
Butter and eggs	4,984 61
Flour, bread and meal	2,658 04
Milk	4,467 74
Tea and coffee	861 05
Potatoes, other vegetables and fruit	2,996 45
Groceries and provisions not enumerated	3,638 78
Drugs and medicines	3,855 45
Medical and surgical appliances	3,775 14
Surgical instruments	650 78
Beer, wine and spirits	659 55
Bedding, napery and general house furnishings	2,430 14
Brooms, brushes, mops, soap and cleaning appliances	1,306 85
Fuel	4,605 93
Light; gas, oil, candles and electric light	2,264 25
Water supply	491 32
Ice	543 84
Salaries and wages	11,839 00
Taxes and insurance	648 84
Contingencies	126 50
Repairs, ordinary	2,135 93
Telephone service	141 50
Advertising, printing, stationery, etc., etc	641 67
Total	$63,824 21
Government grant for 1910	$10,300 54

WESTERN HOSPITAL, TORONTO.

The following summaries show the operations of the Hospital during the official year:

Movements of Patients.

Number under treatment 1st October, 1909	109
Admitted	1,560
Births in Hospital	116
Total number under treatment	1,785

WESTERN HOSPITAL, TORONTO.—*Continued.*

Discharged	1,552
Died	120
Under treatment 30th September, 1910	113
	1,785

Sex.

Male	829
Female	956
	1,785

Revenue.

From the Province of Ontario	$3,279 91
From the City of Toronto	9,317 70
From the patients for maintenance and treatment	30,222 27
From subscriptions, donations and bequests from private individuals	.....
From other sources	362 38
Total	$43,182 26

Expenditures.

Butchers' meat	$2,643 82
Butter and eggs	2,228 65
Flour, bread and meal	923 17
Milk	1,795 84
Tea and coffee	260 94
Potatoes and other vegetables	2,009 06
Groceries and provisions not enumerated	2,157 86
Drugs and medicines	1,207 47
Medical and surgical appliances	3,665 08
Telephone	118 00
Beer, wine and spirits	79 70
Bedding, napery and general house furnishings	1,010 40
Brooms, brushes, mop, soap and cleaning appliances	.....
Fuel	2,357 39
Light; gas, oil and candles	1,414 59
Water	110 04
Ice supply	109 10
Salaries and wages	7,870 69
Taxes and insurance	538 84
Contingencies	2,614 20
Repairs, ordinary	1,338 69
Clothing for patients	.....
Laundry	1,207 32
Dry goods and stationery	1,060 89
Total	$36,721 74
Government grant for 1910	$3,676 21

THE ORTHOPEDIC HOSPITAL, TORONTO.

The following summaries show the operations of the Hospital during the official year:

Movements of Patients.

Number under treatment 1st October, 1909	18
Admitted	235
Total number under treatment	253
Discharges	227
Died	3
Under treatment 30th September, 1910	23
	253

Sex.

Male	140
Female	113
	253

Revenue.

From the Government of Ontario	412 97
Income from endowments, etc., or other property belonging to the Hospital	230 05
From paying patients themselves	8,774 06
Subscriptions, donations and bequests of private individuals	.....
From all other sources not above enumerated	221 21
Total	$9,638 29

Expenditures.

Butchers' meat	475 63
Butter and eggs	556 35
Flour, bread and meal	254 64
Milk	410 77
Tea and coffee	91 85
Potatoes and other vegetables	377 47
Groceries and provisions not enumerated	309 49
Drugs and medicines	277 78
Medical and surgical appliances, surgical instruments	338 18

THE ORTHOPEDIC HOSPITAL, TORONTO.—*Continued.*

Bedding, napery and general house furnishings	47 06
Brooms, brushes, mops, soap and cleaning appliances	142 16
Fuel	784 57
Light; gas, oil and candles	287 26
Water supply	60 22
Ice	70 20
Salaries and wages	2,047 04
Taxes and insurance	44 88
Repairs, ordinary	181 72
Gymnasium and sundries	3,118 92
Total	$9,876 19
Government grant for 1910	$142 09

CITY HOSPITAL, HAMILTON.

The following summaries show the operations of the Hospital during the official year:

Movements of Patients.

Number under treatment 1st October, 1909	172
Admitted	2,749
Births in the Hospital	112
Total number under treatment	3,033
Discharged	2,613
Died	240
Under treatment 30th September, 1910	180
	3,033

Sex.

Male	1,601
Female	1,432
	3,033

Revenue.

From the Province of Ontario	$7,510 48
From the City of Hamilton	26,922 50
From paying patients themselves	31,266 45
From all other sources	.....
Total	$65,699 43

Expenditures.

Butchers' meat, poultry, etc.	$6,898 18
Butter, eggs, bacon and pork	6,642 65
Flour, bread and meal	1,473 51
Milk	2,742 81
Tea and coffee	597 80
Potatoes and other vegetables	853 46
Groceries and provisions not enumerated	5,626 07
Drugs and medicines	2,561 70
Surgical instruments and appliances	2,784 95
Beer, wine and spirits	326 37
Bedding, furnishings, etc.	3,870 07
Brooms, brushes, mops, soap and cleansing appliances	836 11
Fuel	6,244 91
Light; gas, oil and candles	2,110 93
Water supply	1,484 86
Hay and straw	65 90
Clothing for patients, including boots and shoes	179 70
Ice	277 94
Salaries and wages	19,924 85
Taxes and insurance	498 31
Contingencies	1,822 01
Repairs, ordinary	1,044 87
Printing and stationery	875 18
Hardware, paints and oils	630 86
Total	$70,374 00
Government grant for 1910	$7,738 78

ST. JOSEPH'S HOSPITAL, HAMILTON.

The following summaries show the operations of the Hospital during the official year:

Movements of Patients.

Number under treatment 1st October, 1909	34
Admitted	591
Births in Hospital	...
Total number under treatment	625
Discharged	551
Died	41
Under treatment 30th September, 1910	33
	625

Sex.

Male	242
Female	383
	625

ST. JOSEPH'S HOSPITAL, HAMILTON.—*Continued.*

Revenue.

From the Province of Ontario	1,363 86
From the City of Hamilton	.....
From other municipalities in the Province	.....
From paying patients themselves	9,224 00
Subscriptions, donations and bequests in cash	106 00
Total	$10,693 86

Expenditures.

Butchers' meat and fish	$1,453 80
Butter and eggs	800 94
Flour, bread and meal	532 16
Milk	625 94
Tea and coffee	155 70
Potatoes and other vegetables	313 20
Groceries and other provisions not enumerated	829 06
Drugs and medicines	497 01
Medical and surgical appliances	649 67
Surgical instruments	123 26
Beer, wine and spirits	57 88
Bedding, etc.	730 39
Brooms, brushes, mops, soap and cleaning appliances	141 25
Fuel	750 19
Light; gas, oil and candles	204 16
Water supply	66 79
Clothing for patients, including boots and shoes	297 67
Ice supply	111 10
Salaries and wages	634 05
Taxes, insurance and interest	1,089 55
Contingencies	472 56
Repairs, ordinary	262 00
Total	$10,798 63
Government grant for 1910	$1,362 48

GENERAL HOSPITAL, KINGSTON.

The following summaries show the operations of the Hospital during the official year:

Movements of Patients.

Number under treatment 1st October, 1909	71
Admitted	1,564
Births in Hospital	47
Total number under treatment	1,682
Discharged	1,516
Died	93
Under treatment 30th September, 1910	74
	1,682

Sex.

Male	828
Female	854
	1,682

Revenue.

From the Province of Ontario	$3,627 85
From the City of Kingston	4,000 00
From the County of Frontenac	1,000 00
From other municipalities in the Province	810 00
From paying patients themselves for treatment	16,031 45
Subscriptions, donations and bequests	2,620 44
From all other sources not enumerated	937 00
Total	$29,026 74

Expenditures.

Butchers' meat	$1,436 82
Butter and eggs	2,617 75
Flour, bread and meal	772 78
Milk	1,154 24
Tea and coffee	340 65
Potatoes and other vegetables	588 22
Groceries and provisions not enumerated	2,721 36
Drugs and medicines	1,204 80
Surgical instruments and appliances	1,865 46
Beer, wine and spirits	100 55
Bedding, napery and general house furnishings	689 66
Brooms, brushes, mops, soap and cleaning appliances	477 34
Fuel	2,760 53
Light; gas, oil and candles	1,484 94
Water supply	75 00
Ice	64 38
Salaries and wages	5,537 68
Insurance and taxes	532 75
Contingencies	2,921 98
Repairs, ordinary	1,003 49
Clothing for patients	2 50
Total	$28,352 88
Government grant for 1910	$3,949 56

Alexandra Hospital, Ingersoll.

HOTEL DIEU HOSPITAL, KINGSTON.

The following summaries show the operations of the Hospital during the official year:

Movements of Patients.

Number under treatment 1st October, 1909	72
Admitted	1,406
Births in Hospital	2
Total number under treatment	1,480
Discharged	1,361
Died	46
Under treatment 30th September, 1910	73
	1,480

Sex.

Male	728
Female	752
	1,480

Revenue.

From the Province of Ontario	$5,081 53
From the City of Kingston...	1,000 00
From the County of Frontenac	700 00
From other municipalities	100 00
From patients themselves for maintenance and treatment	8,251 38
Subscriptions, donations and bequests	2,868 51
From other sources not enumerated	248 14
Total	$13,168 03

Expenditures

Butchers' meat	$2,240 75
Butter and eggs	1,866 37
Flour, bread and meal	1,264 22
Milk	1,330 15
Tea and coffee	379 12
Potatoes and other vegetables	391 47
Groceries and provisions not enumerated	2,067 51
Drugs and medicines	946 47
Medical and surgical appliances	472 12
Surgical instruments	15 00
Beer, wine and spirits	100 50
Bedding, napery and general house furnishings	1,160 78
Brooms, brushes, mops, soap and cleaning appliances	470 57
Fuel	2,003 90
Light; gas, oil and candles..	855 34
Water supply	75 00
Clothing for patients, including boots and shoes	51 84
Ice	.....
Salaries and wages	915 56
Taxes and insurance	74 03
Hay and straw	97 83
Contingencies	668 22
Repairs, ordinary	732 69
Total	$18,179 44
Government grant for 1910...	$4,753 61

GENERAL PROTESTANT HOSPITAL, OTTAWA.

The following summaries show the operations of the Hospital during the official year:

Movements of Patients.

Number under treatment 1st October, 1909	110
Admitted	1,871
Births in the Hospital	1
Total number under treatment	1,982
Discharged	1,786
Died	103
Under treatment 30th September, 1910	93
	1,982

Sex.

Male	1,022
Female	960
	1,982

Revenue.

From the Province of Ontario	$3,683 23
From the City of Ottawa	12,949 50
From the County of Carleton..	600 00
From other municipalities...	275 50
From patients themselves for maintenance and treatment	25,575 62
Income from endowments, investments, etc.	1,520 51
Subscriptions, donations and bequests of private individuals	4,757 85
From other sources not enumerated	430 84
Total	$49,792 55

GENERAL PROTESTANT HOSPITAL, OTTAWA.—*Continued.*

Expenditures.

Butchers' meat	$4,501 63
Butter and eggs	2,677 35
Flour, bread and meal	969 38
Milk	2,547 30
Tea and coffee	444 88
Potatoes and other vegetables	556 65
Groceries and provisions not enumerated	4,383 71
Drugs and medicines	1,702 79
Medical and surgical appliances	2,849 30
Surgical instruments	262 56
Beer, wine and spirits	113 93
Bedding, napery and general house furnishings	1,167 62
Brooms, brushes, mops, soap and cleaning appliances	571 08
Fuel	4,550 19
Light; gas, oil, candles and electric light	566 55
Water supply	389 79
Clothing for patients, including boots and shoes	72 58
Ice	185 26
Salaries and wages	13,408 82
Taxes and insurance	737 21
Contingencies	1,520 71
Repairs, ordinary	1,209 95
Interest	1,045 10
Total	$46,434 34
Government grant for 1910	$4,206 82

ROMAN CATHOLIC HOSPITAL, OTTAWA.

The following summaries show the operations of the Hospital during the official year:

Movements of Patients.

Number under treatment 1st October, 1909	98
Admitted	1,912
Total number under treatment	2,010
Discharged	1,806
Died	86
Under treatment 30th September, 1910	118
	2,010

Sex.

Male	1,028
Female	982
	2,010

Revenue.

From the Province of Ontario	$4,777 07
From the City of Ottawa	8,385 00
From the County of Carleton	300 00
From other municipalities	1,189 13
From patients themselves for maintenance and treatment	24,983 60
Income from property	.....
Subscriptions, donations and bequests of private individuals	1,000 00
From all other sources not enumerated	379 98
Total	$41,014 78

Expenditures.

Butchers' meat	$4,156 61
Butter and eggs	2,452 46
Flour, bread and meal	1,033 37
Milk	2,105 12
Tea and coffee	318 10
Potatoes and other vegetables	899 58
Groceries and provisions not enumerated	2,180 53
Drugs and medicines	1,360 88
Medical and surgical appliances	713 82
Surgical instruments	1,112 55
Beer, wine and spirits	277 90
Bedding, napery and general house furnishings	1,583 11
Brooms, brushes, mops, soap and cleaning appliances	299 85
Fuel	4,420 10
Light; gas, oil, candles	790 85
Water supply	290 45
Clothing for patients, including boots and shoes	1,113 19
Ice	300 00
Salaries and wages	5,050 06
Taxes and insurance	1,180 15
Contingencies	412 22
Repairs, ordinary	2,018 73
Total	$34,069 63
Government grant for 1910	$4,784 61

MISERICORDIA MATERNITY HOSPITAL, OTTAWA.

The following summaries show the operations of the Hospital during the official year:

Movements of Patients.

Number under treatment 1st October, 1909	30
Admitted	219
Births in Hospital	192
Total number under treatment	441
Discharged	378
Died	27
Under treatment 30th September, 1910	36
	441

Sex.

Male	104
Female	337
	441

Revenue.

From the Province of Ontario.	$2,066 58
From the City of Ottawa	350 00
From the County of Carleton	50 00
From paying patients themselves	2,210 90
From subscriptions and donations	3,013 32
From other sources	5,152 53
Total	$12,843 33

Expenditures.

Butchers' meat	$1,520 05
Butter and eggs	1,891 10
Flour, bread and meal	1,003 07
Milk	1,093 10
Tea and coffee	460 00
Potatoes and other vegetables	1,034 12
Groceries and provisions not enumerated	1,280 38
Drugs and medicines	734 54
Medical and surgical appliances	57 74
Surgical instruments	.....
Beer, wine and spirits	165 50
Bedding, napery and general house furnishings	737 80
Brooms, brushes, mops, soap and cleaning appliances	738 00
Fuel	2,053 94
Light; gas, oil and candles	715 14
Water supply	223 09
Hay and straw	142 16
Clothing for patients, including boots and shoes	1,067 20
Salaries and wages	3,364 93
Taxes and insurance	279 76
Coffins and funerals	69 28
Contingencies	416 45
Repairs, ordinary	1,108 04
Ice supply	130 00
Total	$20,285 39
Government grant for 1910	$2,058 42

MATERNITY HOSPITAL, OTTAWA.

The following summaries show the operations of the Hospital during the official year:

Movements of Patients.

Number under treatment 1st October, 1909	3
Admitted	285
Number of births	276
Total number under treatment	564
Discharged	525
Died	18
Under treatment 30th September, 1910	21
	564

Sex.

Male	146
Female	418
	564

Revenue.

From the Province of Ontario.	$264 23
From the City of Ottawa	350 00
From the County of Carleton	50 00
From paying patients themselves	6,869 20
From subscriptions and donations	1,629 68
From other sources	165 35
Total	$9,328 46

Expenditures.

Butchers' meat	614 16
Butter and eggs	519 06
Flour, bread and meal	159 58
Milk	290 34
Tea and coffee	58 35
Potatoes and other vegetables	174 19

MATERNITY HOSPITAL, OTTAWA.—*Continued.*

Groceries and provisions not enumerated	500 63
Drugs and medicines	320 15
Medical and surgical appliances	551 29
Bedding, napery and general house furnishings	315 47
Fuel	938 75
Gas, oil, candles and electric light	212 38
Water supply	29 57
Ice	32 20
Salaries and wages	2,043 43
Stationery, printing, etc.	.....
Contingencies	174 39
Repairs, ordinary	416 72
Taxes and insurance	40 50
Total	$7,391 16
Government grant for 1910	262 20

ST. LUKE'S GENERAL HOSPITAL.—OTTAWA.

The following summaries show the operations of the Hospital during the official year:

Movements of Patients.

Number under treatment 1st October, 1909	67
Admitted	1,136
Total number under treatment	1,203
Discharged	1,106
Died	36
Under treatment 30th September, 1910	61
	1,203

Sex.

Male	706
Female	497
	1,203

Revenue.

From the Province of Ontario.	$1,809 66
From the City of Ottawa	6,100 50
From the County of Carleton.	200 00
From paying patients themselves	20,655 70
Income from investments	200 00
From subscriptions and donations	2,477 83
From other sources	5,449 05
Total	$36,892 74

Expenditures.

Butchers' meat	$2,598 46
Butter and eggs	1,813 07
Flour, bread and meal	1,239 18
Milk	1,881 36
Tea and coffee	447 95
Potatoes and other vegetables.	483 52
Groceries and provisions not enumerated	2,935 72
Drugs and medicines	2,332 89
Medical and surgical appliances	1,991 18
Surgical instruments	99 45
Beer, wine and spirits	187 30
Bedding, napery and general house furnishings	953 34
Brooms, brushes, mops, soap and cleaning appliances	568 68
Fuel	3,298 32
Gas, oil, candles and electric light	395 89
Water supply	237 69
Ice	8 23
Salaries and wages	8,854 75
Taxes, insurance and interest..	439 87
Contingencies	3,174 22
Repairs, ordinary	706 79
Total	$34,647 86
Government grant for 1910	$2,072 82

GENERAL HOSPITAL, LONDON.

The following summaries show the operations of the Hospital during the official year:

Movements of Patients.

Number under treatment 1st October, 1909	112
Admitted	1,901
Births in the Hospital	176
Total number under treatment	2,189
Discharged	1,947
Died	128
Under treatment 30th September, 1910	114
	2,189

General Hospital, Brockville.

GENERAL HOSPITAL, LONDON.—*Continued.*

Sex.

Male	977
Female	1,212
	2,189

Revenue.

From the Province of Ontario	$4,672 73
From the City of London	34,850 44
From the County of Middlesex in payment for patients	4,074 67
From paying patients themselves	30,247 56
From income from property or investments	324 76
Subscriptions, donations and bequests	80 00
Total	$74,250 16

Expenditures.

Butchers' meat	$5,404 32
Butter and eggs	3,026 31
Flour, bread and meal	1,445 92
Milk	4,026 06
Tea and coffee	655 03
Potatoes and other vegetables	1,138 61
Groceries and provisions not enumerated	6,090 23
Drugs and medicines	3,918 90
Surgical instruments	187 18
Medical and surgical appliances	2,917 91
Beer, wine and spirits	295 15
Bedding, napery and general house furnishings	4,236 88
Brooms, brushes, mops, soap and cleaning appliances	1,197 86
Fuel	7,630 08
Light; gas, oil and candles	2,954 25
Water	306 90
Ice	294 86
Salaries and wages	23,852 85
Taxes, insurance and interest	816 30
Contingencies	2,273 18
Repairs, ordinary	1,759 46
Printing and stationery	477 76
General purpose fund	113 00
Total	$75,019 00
Government grant for 1910	$4,958 49

ST. JOSEPH'S HOSPITAL, LONDON.

The following summaries show the operations of the Hospital during the official year:

Movements of Patients.

Number under treatment 1st October, 1909	58
Admitted	786
Births in Hospital	84
Total number under treatment	928
Discharged	821
Died	50
Under treatment 30th September, 1910	57
	928

Sex.

Male	335
Female	593
	928

Revenue.

From the Province of Ontario.	$1,157 74
From paying patients	20,592 03
Subscriptions, donations, etc.	.....
Other sources	.....
Total	$21,749 77

Expenditures.

Butchers' meat	$1,862 44
Butter and eggs	1,499 33
Flour, bread and meal	743 01
Milk	1,531 13
Tea and coffee	213 52
Potatoes and other vegetables	376 33
Groceries and provisions not enumerated	1,124 47
Drugs and medicines	1,021 25
Medical and surgical appliances	775 97
Beer, wine and spirits	99 55
Bedding, napery and general house furnishings	1,300 96
Brooms, brushes, mops, soap and cleaning appliances	227 22
Fuel	2,038 40
Light; gas, oil and candles	641 07
Water	320 63
Telephone	60 08
Ice	125 62
Salaries and wages	3,160 25
Insurance and taxes	145 37
Contingencies	1,640 55
Repairs, ordinary	998 15
Laundry	1,725 81
Total	$21,831 11
Government grant for 1910	$1,149 07

GENERAL AND MARINE HOSPITAL, ST. CATHARINES.

The following summaries show the operations of the Hospital during the official year:

Movements of Patients.

Number under treatment 1st October, 1909	38
Admitted	532
Births in Hospital	69
Total number under treatment	639
Discharged	357
Died	45
Under treatment 30th September, 1910	37
	639

Sex.

Male	288
Female	351
	639

Revenue.

From the Province of Ontario	$1213 11
From the City of St. Catharines	2000 00
From the County of Lincoln	600 00
From other municipalities	.....
From patients themselves for maintenance and treatment	8,823 65
From endowments, investments, or other property belonging to the Hospital	288 10
From subscriptions, bequests and donations of private persons	128 95
From all other sources not above enumerated	39 50
Total	$13,093 31

Expenditures.

Butchers' meat and fish	$1,449 29
Butter and eggs	959 97
Flour, bread and meal	306 08
Milk	747 05
Tea and coffee	173 30
Potatoes and other vegetables and fruit	245 13
Groceries and provisions not enumerated	720 89
Drugs and medicines	634 64
Medical and surgical appliances	1,287 96
Surgical instruments	143 94
Beer, wine and spirits	10 50
Bedding, napery and general house furnishings	705 16
Brooms, brushes, mops, soap and cleaning appliances	117 74
Fuel	841 05
Light; gas, oil and candles	25 62
Water supply	51 90
Boots and shoes (nurses)	.....
Ice	169 68
Salaries and wages	3,505 70
Taxes and insurance	188 41
Contingencies	550 75
Repairs, ordinary	502 75
Total	$13,337 51
Government grant for 1910	$971 99

GALT HOSPITAL, GALT.

The following summaries show the operations of the Hospital during the official year:

Movements of Patients.

Number under treatment 1st October, 1909	18
Admitted	380
Number of births in the Institution	17
Total number under treatment	415
Discharged	355
Died	32
Under treatment 30th September, 1910	28
	415

Sex.

Male	211
Female	204
	415

Revenue.

From the Province of Ontario	$816 94
From the Town of Galt	1,450 00
From the County of Waterloo	1,250 00
From other municipalities	.....
From paying patients themselves	6,411 89
From subscriptions, bequests and donations of private individuals	365 05
From other sources	161 70
Total	$10,455 58

Expenditures.

Butchers' meat	702 66
Butter and eggs	526 80
Flour, bread and meal	391 90
Milk	185 50

GALT HOSPITAL, GALT.—*Continued*

Tea and coffee	112 50
Potatoes and other vegetables	51 90
Groceries and provisions not enumerated	627 33
Drugs and medicines	578 38
Medical and surgical appliances	367 67
Surgical instruments	166 25
Beer, wine and spirits	115 20
Bedding, napery and general house furnishings	190 21
Brooms, brushes, mops, soap and cleaning appliances	146 89
Fuel	1,089 11
Light; gas, oil and candles	467 20
Water supply	71 25
Hay and straw	14 50
Ice	67 00
Salaries and wages	2,981 70
Taxes and insurance	31 52
Contingencies, advertising, postage, etc.	58 97
Repairs, ordinary	375 82
Grounds	107 80
Total	$9,545 64
Government grant for 1910	$760 87

GENERAL HOSPITAL, GUELPH.

The following summaries show the operations of the Hospital during the official year:

Movements of Patients.

Number under treatment 1st October, 1909	64
Admitted	908
Births in Hospital	61
Total number under treatment	1,033
Discharged	924
Died	44
Under treatment 30th September, 1910	65
	1,033

Sex.

Male	477
Female	556
	1,033

Revenue.

Received from the Province of Ontario	$3,492 16
From the City of Guelph	3,500 00
From the County of Wellington	951 00
From other municipalities	135 00
From paying patients	16,232 54
Subscriptions, donations, etc.	3,509 04
From other sources not enumerated	356 34
Total	$28,176 08

Expenditures.

Butchers' meat	$1,982 22
Butter and eggs	2,074 95
Flour, bread and meal	1,053 32
Milk	.....
Tea and coffee	313 36
Potatoes and other vegetables	126 78
Groceries and provisions not enumerated	2,379 25
Drugs and medicines, surgical instruments and appliances	2,343 44
Beer, wine and spirits	120 55
Bedding, napery and general house furnishings	705 20
Brooms, brushes, mops, etc.	433 18
Fuel	2,171 32
Light; gas, oil and candles	1,138 81
Water supply	82 55
Hay and straw	200 08
Ice	121 70
Salaries and wages	6,398 84
Contingencies	1,100 20
Repairs, ordinary	806 06
Taxes and insurance	.....
Total	$23,552 01
Government aid for 1910	$4,017 50

ST. JOSEPH'S HOSPITAL, GUELPH.

The following summaries show the operations of the Hospital during the official year:

Movements of Patients.

Number under treatment 1st October, 1909	36
Admitted	540
Births in Hospital	15
Total number under treatment	591
Discharged	526
Died	28
Under treatment 30th September, 1910	37
	591

ST. JOSEPH'S HOSPITAL, GUELPH.—*Continued.*

Sex.

Male	249
Female	342
	591

Revenue.

From the Province of Ontario.	$1,759 95
From the City of Guelph	700 00
From the County of Wellington	999 00
From other municipalities of the Province	.....
From paying patients	9,146 80
Subscriptions, donations, etc.	.....
Other sources	172 28
Total	$12,778 03

Expenditures.

Butchers' meat and fish	$2,067 72
Butter and eggs	994 53
Flour, bread and meal	737 07
Milk	56 96
Tea and coffee	.....
Potatoes and other vegetables	.....
Groceries and provisions not enumerated	2,110 56
Drugs and medicines	416 53
Medical and surgical appliances	424 28
Surgical instruments	59 37
Beer, wine and spirits	62 30
Bedding, napery and general furnishings	819 61
Brooms, brushes, mops, soap and cleaning appliances	216 26
Fuel	1,406 67
Light; gas, oil and candles	434 66
Water supply	50 00
Salaries and wages	876 60
Taxes, interest and insurance	1,003 75
Contingencies	586 48
Repairs, ordinary	340 39
Ice supply	15 25
Clothing for patients	19 10
Coffins and funerals	15 25
Total	$12,713 34
Government aid for 1910	$1,572 93

GENERAL HOSPITAL, PEMBROKE.

The following summaries show the operations of the Hospital during the official year:

Movements of Patients.

Number under treatment 1st October, 1909	52
Admitted	489
Births in Hospital	....
Total number under treatment	541
Discharged	482
Died	22
Under treatment 30th September, 1910	37
	541

Sex.

Male	270
Female	271
	541

Revenue.

From the Province of Ontario	$2,332 08
From the County of Renfrew.	200 00
From other municipalities	20 00
From patients themselves	4,255 66
From subscriptions, bequests and donations of private individuals	1,442 43
From all other sources	2,219 61
Total	$10,469 78

Expenditures.

Butchers' meat	$831 50
Butter and eggs	865 61
Flour, bread and meal	585 80
Milk	290 00
Tea and coffee	240 00
Potatoes and other vegetables	110 50
Groceries and provisions not enumerated	872 65
Surgical instruments	168 00
Drugs and medicines	320 10
Medical and surgical appliances	106 00
Beer, wine and spirits	12 75
Bedding, napery and general house furnishings	588 00
Brooms, brushes, mops, soap and cleaning appliances	88 78
Fuel	1,012 08
Light; gas, oil and candles	130 97
Water	91 00
Hay and straw	160 86
Clothing for patients, including boots and shoes	95 50
Ice	42 25
Salaries and wages	2,876 00
Contingencies	120 45
Repairs, ordinary	625 00
Taxes and insurance	300 00
Telephone	21 25
Total	$10,555 05
Government grant for 1910	$2,632 67

General Hospital, Chatham.

COTTAGE HOSPITAL, PEMBROKE.

The following summaries show the operations of the Hospital during the official year:

Movements of Patients.

Number under treatment 1st October, 1909	14
Admitted	248
Births in Hospital	12
Total number under treatment	274
Discharged	242
Died	13
Under treatment 30th September, 1910	19
	274

Sex.

Male	146
Female	128
	274

Revenue.

From the Province	$1,219 72
From the County of Renfrew	200 00
From other municipalities	20 00
From patients themselves for maintenance and treatment.	3,157 40
From subscriptions, donations and bequests from private individuals	1,123 08
From other sources	724 63
Total	$6,444 83

Expenditures.

Butchers' meat	$353 00
Butter and eggs	444 01
Flour, bread and meal	168 32
Milk	36 66
Tea and coffee	29 35
Potatoes and other vegetables.	66 70
Groceries and provisions not enumerated	526 36
Drugs and medicines	118 30
Medical and surgical appliances	279 08
Bedding, napery and general house furnishings	311 18
Brooms, brushes, mops, soap and cleaning appliances	30 49
Fuel	409 67
Light; gas, oil and candles	114 26
Water supply	50 40
Salaries and wages	2,564 80
Taxes and insurance	25 97
Hay and straw	107 34
Contingencies	193 39
Repairs, ordinary	32 48
Total	$5,892 28
Government grant for 1910	$985 87

GENERAL HOSPITAL, MATTAWA.

The following summaries show the operations of the Hospital during the official year·

Movements of Patients.

Number under treatment 1st October, 1909	30
Admitted	196
Total number under treatment	226
Discharged	194
Died	8
Under treatment 30th September, 1910	24
	226

Sex.

Male	174
Female	52
	226

Revenue.

From the Province of Ontario	$882 30
From patients for maintenance and treatment	964 75
From subscriptions, bequests and donations of private individuals	1,678 35
From other sources	1,579 95
Total	$5,105 35

Expenditures.

Butchers' meat	$650 00
Butter and eggs	480 00
Flour, bread and meal	225 00
Milk	190 75
Tea and coffee	86 00
Potatoes and other vegetables.	100 00

GENERAL HOSPITAL, MATTAWA.—*Continued.*

Groceries and provisions not enumerated	550 00
Drugs, medicines	130 25
Medical and surgical appliances	85 00
Beer, wine and spirits	36 00
Bedding, napery and general house furnishings	250 00
Brooms, brushes, etc.	35 25
Fuel	300 00
Light; gas, oil and candles	120 00
Water supply	88 50
Hay and straw	120 60
Ice	75 00
Salaries and wages	804 00
Taxes and insurance	80 00
Repairs, ordinary	350 00
Contingencies	230 00
Total	$4,986 35
Government grant for 1910	$966 76

THE JOHN H. STRATFORD HOSPITAL, BRANTFORD.

The following summaries show the operations of the Hospital during the official year:

Movements of Patients.

Number under treatment 1st October, 1909	41
Admitted	518
Births in the Hospital	27
Total number under treatment	586
Discharged	480
Died	44
Under treatment 30th September, 1910	62
	586

Sex.

Male	307
Female	279
	586

Revenue.

From the Province of Ontario	$1,853 23
From the City of Brantford	4,000 00
From the County of Brant	1,159 29
From patients for maintenance and treatment	6,265 91
Income from endowments, investments, etc.	114 75
From subscriptions, donations and bequests from private individuals	.....
From all other sources	21 72
Total	$13,414 90

Expenditures.

Butchers' meat	$777 76
Butter and eggs	523 91
Flour, bread and meal	343 37
Milk	356 63
Tea and coffee	125 35
Potatoes and other vegetables	173 16
Groceries and provisions not enumerated	744 44
Drugs and medicines	923 12
Medical and surgical appliances and surgical instruments	230 23
Beer, wine and spirits	63 90
Bedding, napery and general house furnishings	773 92
Brooms, brushes, mops, soap and cleaning appliances	89 80
Fuel	913 26
Light; gas, oil and candles	1,046 40
Ice	116 00
Salaries and wages	5,075 42
Taxes and insurance	43 99
Contingencies	766 67
Repairs, ordinary	484 61
Hay and straw	184 17
Horse and wagon	113 92
Total	$13,870 03
Government grant for 1910	$1,625 30

ST. JOSEPH'S HOSPITAL, PORT ARTHUR.

The following summaries show the operations of the Hospital during the official year:

Movements of Patients.

Number under treatment 1st October, 1909	65
Admitted	819
Births in Hospital	22
Total	906
Discharged	800
Died	29
Under treatment 30th September, 1910	17
	906

ST. JOSEPH'S HOSPITAL, PORT ARTHUR.—*Continued.*

Sex.

Male	723
Female	183
	906

Revenue.

From the Province of Ontario	$1,888 66
From the Dominion Government for Indians	100 00
From the Town of Port Arthur	1,500 00
From paying patients themselves	8,950 00
From subscriptions, donations, etc.	570 50
From other sources	6,201 55
Total	$19,210 71

Expenditures.

Butchers' meat	$1,335 94
Butter and eggs	1,218 05
Flour, bread and meal	601 09
Milk	1,385 29
Tea and coffee	.....
Potatoes and other vegetables	.....
Groceries and provisions not enumerated	2,537 04
Drugs and medicines	636 31
Medical and surgical appliances	309 25
Surgical instruments	.....
Beer, wine and spirits	62 95
Bedding, etc.	1,235 55
Brooms, brushes, mops, soap and cleaning appliances	40 69
Fuel	1,889 28
Light; gas, oil and candles	303 65
Water supply	177 67
Ice supply	64 01
Clothing for patients, including boots and shoes	26 75
Salaries and wages	2,570 86
Taxes and insurance	193 09
Contingencies	2,176 78
Repairs, ordinary	2,702 42
Total	$19,466 07
Government grant for 1910	$1,595 97

BELLEVILLE HOSPITAL, BELLEVILLE.

The following summaries show the operations of the Hospital during the official year:

Movements of Patients.

Number under treatment 1st October, 1909	18
Admitted	484
Births in Hospital	15
Total number under treatment	517
Discharged	468
Died	26
Under treatment 30th September, 1910	23
	517

Sex.

Male	278
Female	239
	517

Revenue.

From the Province of Ontario	$867 39
From the City of Belleville	1,278 60
From other municipalities	.....
From patients for maintenance and treatment	7,118 05
Income from endowments, investments, etc.	98 00
From subscriptions, donations and bequests from private individuals	696 46
From other sources	.....
Total	$10,058 50

Expenditures.

Butchers' meat	$725 45
Butter and eggs	455 83
Flour, bread and meal	208 09
Milk	315 15
Tea and coffee	54 85
Potatoes and other vegetables	170 00
Groceries and provisions not enumerated	484 80
Drugs and medicine	349 94
Medical and surgical appliances	281 51
Beer, wine and spirits	21 80
Bedding, napery and general house furnishings	288 21
Brooms, brushes, mops, soap and cleaning appliances	143 97
Fuel	1,122 16
Light: gas, oil and candles	494 25

BELLEVILLE HOSPITAL, BELLEVILLE.—*Continued.*

Clothing for patients	20 26
Ice supply	44 00
Salaries and wages	2,873 00
Interest	7 50
Contingencies	257 85
Repairs, ordinary	155 16
Stationery and printing	159 70
Taxes and insurance	17 00
Total	$8,650 48
Government grant for 1910	$1,065 33

ST. VINCENT DE PAUL HOSPITAL, BROCKVILLE.

The following summaries show the operations of the Hospital during the official year:

Movements of Patients.

Number under treatment 1st October, 1909	46
Admitted	929
Births in Hospital	43
Total number under treatment	1,018
Discharged	922
Died	46
Under treatment 30th September, 1910	50
	1,018

Sex.

Male	383
Female	635
	1,018

Revenue.

From the Province of Ontario	$1,976 20
From the Town of Brockville	400 00
From the Counties of Leeds and Grenville	450 00
From other municipalities	90 00
From paying patients	10,892 10
From property belonging to the Hospital	22 00
From subscriptions, bequests and donations from private individuals	1,340 39
From other sources not enumerated	4,481 63
Total	$19,652 32

Expenditures.

Butchers' meat and fish	$1,551 90
Butter and eggs	982 95
Flour, bread and meal	645 41
Milk	585 81
Tea and coffee	324 30
Potatoes and other vegetables	500 29
Groceries and provisions not enumerated	988 19
Drugs and medicines	430 64
Medical and surgical appliances	544 86
Surgical instruments	.....
Beer, wine and spirits	20 00
Bedding, napery and general house furnishings	1,851 38
Brooms, brushes, mops, soap and cleaning appliances	200 58
Fuel	1,652 58
Light; gas, oil and candles	584 73
Water supply	28 00
Clothing for sisters, including boots and shoes	511 08
Ice supply	88 72
Salaries and wages	2,839 12
Taxes, insurance and interest	251 27
Contingencies	975 79
Repairs, ordinary	3,126 49
Coffins and funerals	39 00
Total	$19,292 64
Government grant for 1910	$1,920 26

THE BROCKVILLE GENERAL HOSPITAL.

The following summaries show the operations of the Hospital during the official year:

Movements of Patients.

Number under treatment 1st October, 1909	39
Number admitted	591
Births in Hospital	45
Total number under treatment	675
Discharged	586
Died	42
Under treatment 30th September, 1910	47
	675

St. Joseph's Hospital, London.

THE BROCKVILLE GENERAL HOSPITAL.—*Continued*

Sex.

Male	299
Female	376
	675

Revenue.

From the Province of Ontario	$1,372 92
From the town of Brockville.	400 00
From the Counties of Leeds and Grenville	600 00
From other municipalities of the Province	135 00
From paying patients	13,316 74
From property belonging to the Hospital	1,593 20
From subscriptions, bequests and donations from private individuals	1,921 66
From other sources not enumerated	100 00
Total	$19,340 52

Expenditures.

Butchers' meat	$1,389 98
Butter and Eggs	1,208 18
Flour, bread and meal	436 24
Milk	616 31
Tea and coffee	238 07
Potatoes and other vegetables	302 79
Groceries and provisions not enumerated	1,089 42
Drugs and medicines	195 59
Medical and surgical appliances	1,291 06
Beer, wine and spirits	.....
Bedding, napery and general house furnishings	344 06
Brooms, brushes, mops, soap and cleaning appliances	365 52
Fuel	1,866 19
Light; gas, oil and candles	813 67
Water supply	28 00
Ice supply	94 58
Salaries and wages	4,850 14
Taxes and insurance	62 13
Contingencies	498 59
Repairs, ordinary	409 18
Ambulance	196 85
Total	$16,296 55
Government grant for 1910	$1,303 84

GENERAL AND MARINE HOSPITAL, COLLINGWOOD

The following summaries show the operations of the Hospital during the official year:

Movements of Patients.

Number under treatment 1st October, 1909	31
Admitted	255
Number of births in the Institution during the year	25
Total number under treatment	311
Discharged	269
Died	23
Under treatment 30th September, 1910	19
	311

Sex.

Male	155
Female	156
	311

Revenue.

Received from the Province of Ontario	$937 54
From the Town of Collingwood	
From the County of Simcoe	500 00
From paying patients	5,951 92
Subscriptions, donations, etc.	32 80
From sources not enumerated	.....
Total	$7,422 26

Expenditures.

Butchers' meat	717 17
Butter and eggs	493 08
Flour, bread and meal	247 62
Milk	274 45
Tea and coffee	85 17
Potatoes and other vegetables.	144 92
Groceries and provisions not enumerated	491 83
Drugs and medicines	285 65
Surgical appliances	107 08
Beer, wine and spirits	21 40
Bedding, napery and general house furnishings	503 74
Brooms, brushes, mops, etc.	130 99
Fuel	851 69
Light; gas, oil and candles	176 10
Water supply	76 13
Ice	60 30
Salaries and wages	2,580 55
Contingencies	223 46
Repairs, ordinary	466 45
Taxes and insurance	.....
Total	$7,937 78
Government grant for 1910	$916 13

THE NICHOLLS' HOSPITAL, PETERBOROUGH.

The following summaries show the operations of the Hospital during the official year:

Movements of Patients.

Number under treatment 1st October, 1909	33
Admitted	582
Births in Hospital	19
Total number under treatment	634
Discharged	579
Died	30
Under Treatment 30th September, 1910	25
	634

Sex.

Male	322
Female	312
	634

Revenue.

From the Province of Ontario.	$1,501 40
From patients themselves for maintenance and treatment.	7,248 77
From property belonging to Hospital, endowments, etc.	10,322 08
From subscriptions, donations, and bequests from private individuals	.....
From other sources	.....
Total	$19,072 25

Expenditures.

Butchers' meat	$1,298 25
Butter and eggs	848 90
Flour, bread and meal	429 27
Milk	308 85
Tea and coffee	95 90
Potatoes and other vegetables	758 85
Groceries and provisions not enumerated	771 76
Drugs and medicines	1,558 75
Surgical instruments and appliances	1,146 44
Beer, wine and spirits	165 05
Bedding, napery and general house furnishings	1,573 42
Brooms, brushes, mops, soap and cleaning apliances	48 75
Fuel	1,652 48
Light; gas, oil and candles	255 16
Water supply	196 25
Clothing for patients	10 20
Ice	200 00
Salaries and wages	5,514 00
Taxes and insurance	152 50
Hay and straw	36 15
Contingencies	514 12
Repairs, ordinary	1,030 51
Total	$18,565 56
Government grant for 1910	$1,635 24

ST. JOSEPH'S HOSPITAL, PETERBOROUGH.

The following summaries show the operations of the Hospital during the official year·

Movements of Patients.

Number under treatment 1st October, 1909	18
Admitted	460
Births in Hospital	20
Total number under treatment	498
Discharged	450
Died	18
Under treatment 30th September, 1910	30
	498

Sex.

Male	210
Female	288
	498

Revenue.

From the Province	$1,001 03
From patients themselves for maintenance and treatment.	4,749 98
From subscriptions, donations and bequests from private individuals	705 00
From all other sources	335 00
Total	$6,791 01

Expenditures.

Butchers' meat	$746 61
Butter and eggs	365 96
Flour, bread and meal	230 95
Milk	190 00
Tea and coffee	126 30
Potatoes and other vegetables.	266 73
Groceries and provisions not enumerated	301 86
Drugs and medicines	265 00
Medical and surgical appliances	381 40
Beer, wine and spirits	21 00
Bedding, napery and general house furnishings	498 11
Brooms, brushes, mops, soap and cleaning appliances	55 40

ST. JOSEPH'S HOSPITAL, PETERBOROUGH.—*Continued.*

Fuel	999 98
Light; gas, oil and candles	285 08
Water supply	73 00
Hay and straw	38 40
Clothing for sisters	157 64
Ice	29 50
Salaries and wages	1,160 80
Taxes and insurance	.....
Contingencies	92 34
Repairs, ordinary	505 95
Total	$6,792 01
Government grant for 1910	$897 49

HOTEL DIEU HOSPITAL, WINDSOR.

The following summaries show the operations of the Hospital during the official year:

Movements of Patients.

Number under treatment 1st October, 1909	34
Admitted	574
Births in Hospital	4
Total number under treatment	612
Discharged	525
Died	55
Under treatment 30th September, 1910	32
	612

Sex.

Male	311
Female	301
	612

Revenue.

From the Province of Ontario	$1.046 92
From the Town of Windsor	1,468 08
From the County of Essex	15 72
From patients themselves for maintenance and treatment	6,992 05
Subscriptions, donations and bequests	244 85
From other sources not enumerated	1 339 57
Total	$11,137 19

Expenditures.

Butchers' meat	$1,295 64
Butter and eggs	641 82
Flour, bread and meal	376 76
Milk	670 91
Tea and coffee	466 52
Potatoes and other vegetables	321 36
Groceries and provisions not enumerated	888 76
Drugs and medicines	683 12
Medical and surgical appliances	848 95
Surgical instruments	6 28
Beer, wine and spirits	14 55
Bedding, napery and general house furnishings	400 98
Brooms, brushes, mops, soap and cleaning appliances	124 14
Fuel	1,502 64
Light; gas, oil and candles	489 16
Water supply	24 00
Hay and straw	55 55
Clothing for patients, including boots and shoes	21 76
Ice	154 00
Salaries and wages	1,504 34
Taxes and insurance	60 00
Contingencies	187 15
Repairs, ordinary	345 01
Total	$11,083 40
Government grant for 1910	$947 83

ST. JOSEPH'S HOSPITAL, CHATHAM.

The following summaries show the operations of the Hospital during the official year:

Movements of Patients.

Number under treatment 1st October, 1909	31
Admitted	507
Births in Hospital	66
Total under treatment	604
Discharged	528
Died	40
Under treatment 30th September, 1910	36
	604

ST. JOSEPH'S HOSPITAL, CHATHAM.—*Continued.*

Sex.

Male	229
Female	375
	604

Revenue.

From the Province of Ontario	$1,456 00
From the town of Chatham	42 85
From the County of Kent	35 80
From patients for maintenance and treatment	5,000 35
From subscriptions, donations and bequests from private individuals	516 50
From other sources	725 00
Total	$7,776 50

Expenditures.

Butchers' meat	633 51
Butter and eggs	461 58
Flour, bread and meal	400 44
Milk	480 42
Tea and coffee	98 88
Potatoes and other vegetables	95 65
Groceries and provisions not enumerated	875 49
Drugs and medicines	158 91
Medical and surgical appliances	311 13
Beer, wine and spirits	10 00
Bedding, napery and general house furnishings	426 54
Brooms, brushes, mops, soap and cleaning appliances	87 27
Fuel	680 00
Light; gas, oil and candles	396 82
Ice supply	34 29
Salaries and wages	1,539 90
Taxes, insurance and interest	519 53
Contingencies	77 56
Repairs, ordinary	468 28
Total	$7,776 20
Government grant for 1910	$1,096 27

GENERAL HOSPITAL, CHATHAM.

The following summaries show the operations of the Hospital during the official year

Movements of Patients.

Number under treatment 1st October, 1909	36
Admitted	574
Births in Hospital	61
	671
Discharged	594
Died	41
Under treatment 30th September, 1909	36
	671

Sex.

Male	276
Female	395
	671

Revenue.

From the Province of Ontario	$1,020 88
From the Town of Chatham	.....
From the County of Kent	.....
From patients themselves for maintenance and treatment	11,864 36
From subscriptions, donations and bequests from private individuals	7 00
From all other sources	1,351 93
Total	$14,244 17

Expenditures.

Butchers' meat	$1,089 27
Butter and eggs	445 26
Flour, bread and meal	381 57
Milk	603 73
Tea and coffee	102 77
Potatoes and other vegetables	210 87
Groceries and provisions not enumerated	1,679 70
Drugs and medicines	292 31
Medical and surgical appliances	419 54
Beer, wine and spirits	24 50
Bedding, napery and general house furnishings	272 80
Brooms, brushes, mops, soap and cleaning appliances	36 89
Fuel	957 00
Light: gas, oil and candles	347 07
Ice	1 22
Salaries and wages	3,523 72
Insurance and telephone	53 50
Contingencies	667 60
Repairs, ordinary	526 16
Total	$11,635 48
Government grant for 1910	$991 81

St. Joseph's Hospital, Peterborough.

GENERAL HOSPITAL, STRATFORD.

The following summaries show the operations of the Hospital during the official year:

Movements of Patients.

Number under treatment 1st October, 1909	23
Admitted	417
Number of births during the year	5
Total number under treatment	445
Discharged	403
Died	26
Under treatment 30th September, 1910	16
	445

Sex.

Male	213
Female	232
	445

Revenue.

Received from the Province of Ontario	$487 88
From the City of Stratford	500 00
From the County of Perth	700 00
From other municipalities of the Province	50 00
From paying patients	9,780 32
Income from endowments, investments, etc.	164 02
Subscriptions, donations, etc.	655 75
From other sources	296 86
Total	$12,634 83

Expenditures.

Butchers' meat	1,014 42
Butter and eggs	684 88
Flour, bread and meal	358 78
Milk	447 07
Tea and coffee	110 30
Potatoes and other vegetables	197 84
Groceries and provisions not enumerated	828 85
Drugs and medicines	599 82
Medical and surgical appliances	1,274 76
Beer, wine and spirits	51 10
Bedding, napery and general house furnishings	85 67
Brooms, brushes, mops, etc.	152 56
Fuel	949 36
Light: gas, oil and candles	519 76
Water supply	56 88
Hay and straw	123 95
Ice	67 51
Salaries and wages	3,468 31
Taxes and Insurance	164 30
Contingencies	542 43
Repairs, ordinary	414 44
Total	$12,112 99
Government grant for 1910	$401 41

AMASA WOOD HOSPITAL, ST. THOMAS.

The following summaries show the operations of the Hospital during the official year:

Movements of Patients.

Number under treatment 1st October, 1909	30
Admitted	398
Births in the Hospital	56
Total number under treatment	484
Discharged	422
Died	41
Under treatment 30th September, 1910	21
	484

Sex.

Male	282
Female	202
	484

Revenue.

From the Province of Ontario	$604 48
From the City of St. Thomas	4,500 00
From paying patients themselves	7,177 58
Other sources	316 00
Total	$12,598 06

Expenditures.

Butchers' meat	$538 44
Butter and eggs	647 67
Flour, bread and meal	232 69
Milk	608 70
Tea and coffee	136 36
Potatoes and other vegetables	210 30
Groceries and other provisions not enumerated	1,775 33
Drugs and medicines	999 56
Medical and surgical appliances	218 30

AMASA WOOD HOSPITAL, ST. THOMAS.—*Continued.*

Surgical instruments	136 40
Beer, wine and spirits	40 05
Bedding, etc.	1,018 99
Brooms, brushes, mops, soap and cleaning appliances	184 92
Fuel	1,311 72
Light: gas, oil and candles	421 06
Water supply	61 65
Ice	100 53
Salaries and wages	3,355 41
Taxes and insurance	129 49
Contingencies	315 35
Repairs, ordinary	575 54
Total	$13,018 46
Government grant for 1910	$549 91

GENERAL AND MARINE HOSPITAL, OWEN SOUND.

The following summaries show the operations of the Hospital during the official year:

Movements of Patients.

Number under treatment 1st October, 1909	35
Admitted	342
Births in Hospital	24
Total number under treatment	401
Discharged	353
Died	25
Under treatment 30th September, 1910	23
	401

Sex.

Male	262
Female	139
	401

Revenue.

From the Province of Ontario.	$628 18
From the Town of Owen Sound	1,050 00
From the County of Grey	1,000 00
From other municipalities	225 00
From patients themselves for maintenance and treatment	5,559 69
From endowments, investments, etc.	.....
From subscriptions, bequests and donations of private persons	200 00
From all other sources not enumerated	279 59
Total	$8,942 46

Expenditures.

Butchers' meat	$647 79
Butter and eggs	322 41
Flour, bread and meal	307 68
Milk	77 10
Tea and coffee	11 50
Potatoes and other vegetables	30 29
Groceries and provisions not enumerated	995 23
Drugs and medicines	321 68
Medical and surgical appliances	.....
Surgical instruments	323 16
Beer, wine and spirits	.....
Bedding, napery and general house furnishings	255 38
Brooms, brushes, mops, soap and cleaning appliances	207 28
Fuel	564 77
Light; gas, oil and candles	442 92
Water supply	.....
Hay and straw	46 66
Ice	32 44
Salaries and wages	2,592 87
Insurance and interest	64 85
Contingencies	487 08
Repairs, ordinary	333 97
Total	$8,065 06
Government grant for 1910	$830 21

ST. JOSEPH'S HOSPITAL, SUDBURY.

The following summaries show the operations of the Hospital during the official year:

Movements of Patients.

Number under treatment 1st October, 1909	52
Number admitted	822
Births in Hospital	11
Total number under treatment	885

ST. JOSEPH'S HOSPITAL, SUDBURY.—*Continued*

Discharged	781
Died	31
Remaining under treatment on the 30th September, 1910	73
	885

Sex.

Male	676
Female	209
	885

Revenue.

From the Province of Ontario	$1,122 50
From paying patients themselves	8,612 00
Subscriptions, donations and bequests	1,561 86
Other sources	2,456 79
Total	$14,008 69

Expenditures.

Butchers' meat	$1,421 58
Butter and eggs	689 69
Flour, bread and meal	452 57
Milk	448 57
Tea and coffee	451 92
Potatoes and other vegetables	385 26
Groceries and provisions not enumerated	1,370 07
Drugs and medicines	533 39
Medical and surgical appliances	290 88
Surgical instruments	279 20
Beer, wine and spirits	308 80
Bedding, napery and general house furnishings	685 44
Brooms, brushes, mops, soap and cleaning appliances	180 79
Fuel	1,429 12
Light; gas, oil and candles	267 58
Water	36 00
Hay and straw	335 10
Clothing for patients	463 14
Ice	112 00
Salaries and wages	3,594 00
Taxes and insurance	42 75
Contingencies	379 98
Repairs, ordinary	300 00
Total	$14,457 83
Government grant for 1910	$2,230 31

THE WOODSTOCK HOSPITAL.

The following summaries show the operations of the Hospital during the official year:

Movements of Patients.

Number under treatment 1st October, 1909	16
Admitted	362
Births	22
Total number under treatment	400
Discharged	347
Died	28
Under treatment 30th September, 1909	25
	400

Sex.

Male	167
Female	233
	400

Revenue.

From the Province of Ontario	$570 49
From the Town of Woodstock	1,000 00
From the County of Oxford	1,000 00
Income from endowments and investments	1,118 13
From paying patients themselves	5,874 69
Subscriptions, donations and bequests	148 27
Received from other sources	.....
Total	$9,711 58

Expenditures.

Butchers' meat	$523 11
Butter	533 12
Flour, bread and meal	180 68
Milk	285 48
Tea and coffee	122 85
Potatoes and other vegetables	.....
Groceries and other provisions not enumerated	1,065 69
Drugs and medicines	319 73
Medical and surgical appliances	250 37
Beer, wine and spirits	20 70
Bedding, etc.	106 83
Brooms, brushes, mops, soap and cleaning appliances	125 98
Fuel	791 34
Light; gas, oil and candles	573 64
Water supply	.....
Ice	26 17
Salaries and wages	2,935 00
Insurance and taxes	48 67
Contingencies	352 28
Repairs, ordinary	152 66
Total	$8,414 30
Government grant for 1910	$588 22

BERLIN AND WATERLOO HOSPITAL, BERLIN.

The following summaries show the operations of the Hospital during the official year:

Movements of Patients.

Number under treatment 1st October, 1909	18
Admitted	305
Births in Hospital	25
Total number under treatment	348
Discharged	283
Died	37
Under treatment 30th September, 1910	28
	348

Sex.

Male	181
Female	167
	348

Revenue.

From the Province of Ontario	$533 08
From the Town of Berlin	2,050 00
From the County of Waterloo	1,250 00
From the Town of Waterloo	500 00
From patients for maintenance and treatment	4,963 95
From subscriptions, donations and bequests from private individuals	290 50
From other sources	12 71
Total	$9,600 24

Expenditures.

Butchers' meat	$469 55
Butter and eggs	174 08
Flour, bread and meal	226 48
Milk	387 27
Tea and coffee	11 90
Potatoes and other vegetables	108 26
Groceries and provisions not enumerated	728 20
Drugs and medicines	394 14
Medical and surgical appliances	483 14
Beer, wine and spirits	67 70
Bedding, napery and general house furnishings	228 13
Brooms, brushes, mops, soap and cleaning appliances	504 79
Fuel	1,238 12
Light: gas, oil and candles	296 44
Water	.....
Ice supply	72 00
Salaries and wages	2,843 10
Insurance	10 50
Contingencies	652 54
Repairs, ordinary	212 95
Total	$9,109 29
Government grant for 1910	$616 60

GENERAL HOSPITAL, SARNIA.

The following summaries show the operations of the Hospital during the official year:

Movements of Patients.

Number under treatment 1st October, 1909	34
Admitted	408
Births in Hospital	27
Total number under treatment	469
Discharged	408
Died	31
Under treatment 30th September, 1910	30
	469

Sex.

Male	235
Female	234
	469

Revenue.

From the Province of Ontario	$610 69
From the Town of Sarnia	1,000 00
From the County of Lambton	1,000 00
From patients themselves for maintenance and treatment	8,110 29
From property belonging to the Hospital	180 00
From subscriptions, donations, and bequests from private individuals	1,274 86
From all other sources	528 75
Total	$12,704 59

Expenditures.

Butchers' meat	$657 83
Butter and eggs	508 18
Flour, bread and meal	226 99
Milk	395 60

Sarnia Hospital.

GENERAL HOSPITAL, SARNIA.—*Continued.*

Tea and coffee	.....
Potatoes and other vegetables	210 36
Groceries and provisions not enumerated	718 15
Drugs and medicines	234 68
Surgical instruments and appliances	540 37
Beer, wine and spirits	76 25
Bedding, napery and general house furnishings	1,083 53
Brooms, brushes, mops, soap and cleaning appliances	.....
Fuel	1,021 43
Light; gas, oil, candles	351 78
Laundry, etc.	971 24
Ice	117 30
Salaries and wages	2,270 99
Insurance and interest	5 10
Contingencies	604 76
Repairs, ordinary	799 30
Stationery and printing	73 14
Total	$10,866 98
Government grant for 1910	$575 02

ROYAL VICTORIA HOSPITAL, BARRIE.

The following summaries show the operations of the Hospital during the official year:

Movements of Patients.

Number under treatment 1st October, 1909	35
Admitted	283
Births in Hospital	19
Total number under treatment	337
Discharged	282
Died	24
Under treatment 30th September, 1910	31
	337

Sex.

Male	166
Female	171
	337

Revenue.

From the Province of Ontario	$779 91
From the Town of Barrie	300 00
From the County of Simcoe	500 00
From other municipalities	25 00
From patients for maintenance and treatment	5,400 36
From endowments, investments, etc.	56 00
From subscriptions, donations, and bequests from private individuals	1,374 47
From other sources	452 95
Total	$8,988 69

Expenditures.

Butchers' meat	$480 04
Butter and eggs	426 60
Flour, bread and meal	208 44
Milk	367 87
Tea and coffee	29 04
Potatoes and other vegetables	174 85
Groceries and provisions not enumerated	1,054 79
Drugs and medicines	348 21
Medical and surgical appliances	205 03
Beer, wine and spirits	7 95
Bedding, napery and general house furnishings	329 80
Brooms, brushes, mops, soap and cleaning appliances	30 30
Fuel	461 78
Light; gas, oil and candles	325 75
Water	195 29
Ice supply	25 56
Salaries and wages	2,395 45
Taxes and insurance	22 50
Contingencies	353 86
Repairs, ordinary	103 01
Total	$7,545 92
Government grant for 1910	$943 50

HOTEL DIEU HOSPITAL, CORNWALL.

The following summaries show the operations of the Hospital during the official year:

Movements of Patients.

Number under treatment 1st October, 1909	43
Admitted	572
Total number under treatment	615

HOTEL DIEU HOSPITAL, CORNWALL.—*Continued.*

Discharged	567
Died	18
Under treatment 30th September, 1910	30
	615

Sex.

Male	238
Female	377
	615

Revenue.

From the Province of Ontario	$2,009 26
From the Town of Cornwall	.....
From the Counties of Stormont, Dundas and Glengarry	500 00
From other municipalities in the Province	150 00
From paying patients themselves	2,276 00
From subscriptions, donations, etc.	2,240 00
From other sources	2,308 40
Total	$9,483 66

Expenditures.

Butchers' meat and fish	$975 00
Butter and eggs	750 45
Flour, bread and meal	415 00
Milk	410 20
Tea and coffee	295 00
Potatoes and other vegetables	418 00
Groceries and provisions, not enumerated	690 40
Drugs and medicines	230 10
Medical and surgical appliances	1,200 00
Surgical instruments	25 00
Beer, wine and spirits	75 00
Bedding, napery and general house furnishings	280 00
Brooms, brushes, mops, soap and cleaning appliances	230 00
Fuel	1,200 25
Light; gas, oil and candles	260 00
Clothing for patients, including boots and shoes	10 00
Ice	30 00
Salaries and wages	560 50
Taxes and insurance	350 00
Contingencies	210 00
Repairs ordinary	500 00
Hay and straw	28 55
Total	$9,143 45
Government grant for 1910	$2,087 30

GENERAL HOSPITAL, CORNWALL.

The following summaries show the operations of the Hospital during the official year:

Movements of Patients.

Total under treatment 1st October, 1909	37
Admitted	434
Births in Hospital	10
Total number under treatment	481
Discharged	424
Died	19
Under treatment 30th September, 1910	38
	481

Sex.

Male	186
Female	295
	481

Revenue.

From the Province of Ontario	$1,187 50
From the Town of Cornwall	.....
From the counties of Stormont, Dundas and Glengarry	500 00
From other municipalities in the Province	275 00
From paying patients themselves	3,954 20
From subscriptions, donations, etc.	4,009 44
From other sources	19 70
Total	$9,945 84

Expenditures.

Butchers' meat and fish	$1,138 81
Butter and eggs	703 10
Flour, bread and meal	401 82
Milk	361 46
Tea and coffee	193 10
Potatoes and other vegetables	100 13
Groceries and provisions not enumerated	741 69
Drugs and medicines	359 12
Medical and surgical appliances	411 02

GENERAL HOSPITAL, CORNWALL.—*Continued.*

Surgical instruments	21 13
Beer, wine and spirits	25 58
Bedding, napery and general house furnishings	396 12
Brooms, brushes, mops, soap and cleaning appliances	81 29
Fuel	805 86
Light; gas, oil and candles	451 81
Salaries and wages	2,059 87
Laundry	669 19
Contingencies	173 42
Repairs, ordinary	128 08
Printing, stationery, postage, telephone, etc.	216 98
Ice	15 00
Insurance and interest	386 45
Total	$9,841 03
Government grant for 1910	$1,436 87

NATIONAL SANATORIUM FOR CONSUMPTIVES, GRAVENHURST.

(Muskoka Cottages.)

The following summaries show the operations of the Hospital during the official year:

Movements of Patients.

Number under treatment 1st October, 1909	49
Admitted	208
Total number under treatment	257
Discharged	191
Died	7
Under treatment 30th September, 1910	59
	257

Sex.

Male	154
Female	103
	257

Revenue.

From the Province of Ontario	.....
Income from endowments, investments, etc.	.....
From paying patients themselves	$36,682 67
From subscriptions, bequests and donations of private individuals	.....
From other sources	2,309 52
Total	$38,992 19

Expenditures.

Butchers' meat	$7,432 99
Butter and eggs	3,354 56
Flour, bread and meal	762 68
Milk	2,597 87
Tea and coffee	369 50
Potatoes and other vegetables	1,141 28
Groceries and provisions not enumerated	3,423 47
Drugs and medicines	892 06
Medical and surgical appliances	7 49
Bedding, napery and general house furnishings	1,620 09
Brooms, brushes, mops, soap and cleaning appliances	549 32
Fuel	2,480 46
Light; oil, candles and electric light	653 60
Laundry	985 35
Horse feed	359 77
Ice	71 55
Salaries and wages	10,370 50
Freight and express	701 22
Advertising, printing, postage, etc.	621 54
Contingencies	552 46
Repairs, ordinary	1,247 47
Taxes and insurance	28 00
Bank interest	752 40
Total	$40,975 73

MUSKOKA FREE HOSPITAL FOR CONSUMPTIVES.

The following summaries show the operations of the Hospital during the official year:

Movements of Patients.

Number under treatment 1st October, 1909	111
Admitted	276
Total number under treatment	387
Discharged	256
Died	6
Under treatment 30th September, 1910	125
	387

MUSKOKA FREE HOSPITAL FOR CONSUMPTIVES.—*Continued.*

Sex.

Male	226
Female	161
	387

Revenue.

From the Province of Ontario	$9,182 58
From the City of Toronto in payment of patients' maintenance	12,403 30
From the City of Ottawa in payment of patients' maintenance	1,658 12
From other municipalities of the Province	.....
From paying patients themselves	6,379 46
Subscriptions, donations and bequests of private individuals	17,893 37
From all other sources not above enumerated	719 27
Total	$48,236 10

Expenditures.

Butchers' meat	$7,763 50
Butter and eggs	3,885 90
Flour, bread and meal	1,289 65
Milk	3,205 52
Tea and coffee	519 69
Potatoes and other vegetables	1,010 59
Groceries and provisions not enumerated	4,469 57
Drugs and medicines	869 18
Medical and surgical appliances	3 92
Bedding, napery and general house furnishing	1,274 51
Brooms, brushes, mops, soap and cleansing appliances	799 21
Beer, wines and spirits	3 00
Water supply	703 26
Fuel	3,086 05
Light; gas, oil and candles	474 37
Ice supply	76 50
Salaries and wages	12,990 11
Insurance	43 14
Laundry	1,532 26
Contingencies	992 15
Repairs ordinary	471 23
Interest and bank collection	777 11
Postage and advertising	724 23
Freight, express and livery	.....
Laboratory expenses	2,299 56
Horse feed	646 98
Total	$49,911 19
Government grant for 1910	$18,656 14

GENERAL HOSPITAL, KENORA.

The following summaries show the operations of the Hospital during the official year:

Movements of Patients.

Number under treatment 1st October, 1909	25
Admitted	251
Number of births in Hospital	9
Total number under treatment	285
Discharged	259
Died	14
Under treatment 30th September, 1910	12
	285

Sex.

Male	211
Female	74
	285

Revenue.

From the Province of Ontario	$1,585 74
From the Town of Kenora	.....
From other municipalities	.....
From paying patients	2,426 80
Subscriptions, donations, etc.	216 25
Care of lumber and railway camp cases	2,279 70
Total	$6,508 49

Expenditures.

Butchers' meat and fish	$655 60
Butter and eggs	304 65
Flour, bread and meal	294 43
Milk	329 79
Tea and coffee	110 00
Potatoes and other vegetables	203 80
Groceries and provisions not enumerated	597 89
Drugs and medicines and surgical appliances	611 57
Beer, wine and spirits	5 00
Bedding, napery and general house furnishings	121 81
Brooms, brushes, mops, soap and cleaning appliances	76 16
Fuel	461 65
Light; gas, oil and candles	..

Royal Jubilee Hospital, Kenora.

GENERAL HOSPITAL, KENORA.—*Continued.*

Water supply	.....
Ice	35 00
Salaries and wages	4,173 05
Contingencies	139 50
Repairs, ordinary	421 75
Expenses *re* camps	138 00
Insurance	99 70
Total	$8,779 35
Government aid for 1910	$792 57

ST. JOSEPH'S HOSPITAL, KENORA.

The following summaries show the operations of the Hospital during the official year:

Movements of Patients.

Number under treatment 1st October, 1909	25
Admitted	224
Births in Hospital	11
Total number under treatment	260
Discharged	226
Died	15
Under treatment 30th September, 1910	19
	260

Sex.

Male	164
Female	96
	260

Revenue.

From the Province of Ontario.	$2,653 71
From patients themselves for maintenance and treatment	4,251 53
From subscriptions, donations and bequests of private individuals	402 54
From other sources	299 27
Total	$7,607 05

Expenditures.

Butchers' meat	493 66
Butter and eggs	397 09
Flour, bread and meal	297 80
Milk	405 17
Tea and coffee	40 20
Potatoes and other vegetables	127 03
Groceries and provisions not enumerated	355 62
Drugs and medicines	120 53
Surgical instruments	14 65
Medical and surgical appliances	20 35
Beer, wine and spirits and mineral water	24 86
Bedding, napery and general house furnishings	346 47
Brooms, brushes, mops, soap and cleaning appliances	139 53
Fuel	443 79
Light; gas, oil and candles	35 48
Clothing for patients	298 52
Ice	45 00
Salaries and wages	1,276 45
Insurance and interest	627 00
Contingencies	705 70
Repairs, ordinary	413 00
Feed for cows, etc.	483 22
Coffins and funerals	66 50
Total	$7,177 62
Government grant for 1910	$1,022 97

GENERAL HOSPITAL, SAULT STE. MARIE.

The following summaries show the operations of the Hospital during the official year:

Movements of Patients.

Number under treatment 1st October, 1909	36
Admitted	600
Births in the Hospital	10
Total number under treatment	646
Discharged	538
Died	44
Under treatment 30th September, 1910	64
	646

Sex.

Male	467
Female	179
	646

GENERAL HOSPITAL, SAULT STE. MARIE.—*Continued.*

Revenue.

From the Province of Ontario	$2,482 37
From the City of Sault Ste. Marie	500 00
From other municipalities	.....
From patients themselves for maintenance and treatment	8,339 79
Subscriptions, donations and bequests of private individuals	1,857 19
From other sources not enumerated	411 30
Total	$13,590 65

Expenditures.

Butchers' meat	$1,602 94
Butter and eggs	973 61
Flour, bread and meal	468 97
Milk	840 36
Tea and coffee	220 50
Potatoes and other vegetables	225 75
Groceries and provisions not enumerated	568 10
Drugs and medicines	325 95
Medical and surgical appliances	515 71
Surgical instruments	.....
Beer, wine and spirits	25 80
Bedding, napery and general house furnishings	633 39
Brooms, brushes, mops, soap and cleaning appliances	291 12
Fuel	1,985 50
Light; gas, oil and candles	332 43
Water supply	64 48
Clothing for patients, including boots and shoes	370 42
Ice	85 00
Salaries and wages	1,960 00
Contingencies	180 96
Repairs, ordinary	497 45
Taxes and insurance	.....
Total	$12,168 44
Government grant for 1910	$1,170 58

VICTORIA GENERAL HOSPITAL, RENFREW.

The following summaries show the operations of the Hospital during the official year:

Movements of Patients.

Number under treatment 1st October, 1909	21
Admitted	197
Births in Hospital	4
Total number under treatment	222
Discharged	197
Died	11
Under treatment 30th September, 1910	14
	222

Sex.

Male	138
Female	84
	222

Revenue.

From the Province of Ontario	$542 85
From the Town of Renfrew	300 00
From the County of Renfrew	.....
From other municipalities	125 00
From patients for maintenance and treatment	3,346 30
From subscriptions, donations and bequests from private individuals	226 00
From all other sources	.....
Total	$4,440 15

Expenditures.

Butchers' meat	$291 49
Butter and eggs	206 51
Flour, bread and meal	103 42
Milk	273 37
Tea and coffee	37 79
Potatoes and other vegetables	75 19
Groceries and provisions not enumerated	316 22
Drugs and medicines	35 84
Medical and surgical appliances	431 34
Beer, wine and spirits	2 85
Bedding, napery and general house furnishings	125 29
Brooms, brushes, mops, soap and cleaning appliances	38 85
Fuel	174 23
Light; gas, oil and candles	90 21
Water supply	36 78
Ice supply	38 95
Salaries and wages	1,415 52
Taxes and insurance	7 70
Contingencies and laundry	424 40
Repairs, ordinary	148 26
Clothing for patients	.....
Hay and straw	4 93
Total	$4,279 14
Government grant for 1910	$707 03

VICTORIAN HOSPITAL, THESSALON.

The following summaries show the operations of the Hospital during the official year:

Movements of Patients.

Number under treatment 1st October, 1909	14
Admitted	119
Births in Hospital	2
Total number under treatment	135
Discharged	125
Died	4
Under treatment 30th September, 1910	6
	135

Sex.

Male	91
Female	44
	135

Revenue.

From the Province	$273 16
From the Town of Thessalon	50 00
From patients themselves for maintenance and treatment	2,017 10
From subscriptions, donations and bequests from private individuals	325 08
From other sources	562 43
Total	$3,227 77

Expenditures.

Butchers' meat	$209 92
Butter and eggs	134 32
Flour, bread and meal	96 81
Milk	143 88
Tea and coffee	30 35
Potatoes and other vegetables	18 50
Groceries and provisions not enumerated	217 76
Drugs and medicines	173 69
Surgical instruments and appliances	.....
Beer, wine and spirits	.....
Bedding, napery and general house furnishings	13 00
Brooms, brushes, mops, soap and cleaning appliances	3 20
Fuel	209 59
Light: gas, oil and candles	75 00
Water supply	25 00
Ice	20 00
Salaries and wages	1,126 20
Taxes and insurance	155 15
Contingencies	.....
Repairs, ordinary	55 97
Total	$2,708 34
Government grant for 1910	$345 22

THE ROSS MEMORIAL HOSPITAL, LINDSAY.

The following summaries show the operations of the Hospital during the official year

Movements of Patients.

Number under treatment 1st October, 1909	12
Admitted	282
Births in Hospital	10
Total number under treatment	304
Discharged	258
Died	17
Under treatment 30th September, 1910	29
	304

Sex.

Male	139
Female	165
	304

Revenue.

From the Province of Ontario	$815 98
From the Town of Lindsay	353 00
From the County of Victoria	647 00
From other municipalities	50 00
From patients themselves for maintenance and treatment	4,932 55
Income from endowments	970 90
Subscriptions, donations and bequests of private individuals	254 92
From other sources not enumerated	595 55
Total	$8,619 90

Expenditures.

Butchers' meat	$658 10
Butter and eggs	617 05
Flour, bread and meal	186 06
Milk	391 30

THE ROSS MEMORIAL HOSPITAL, LINDSAY.—*Continued.*

Tea and coffee	102 55
Potatoes and other vegetables	144 23
Groceries and provisions not enumerated	610 48
Drugs and medicine	364 86
Medical and surgical appliances	435 69
Surgical instruments	10
Beer, wine and spirits	6 10
Bedding, napery and general house furnishings	182 62
Brooms, brushes, mops, soap and cleaning appliances	162 71
Fuel	624 32
Light: gas, oil and candles	263 02
Water supply	63 75
Clothing for patients, including boots and shoes	107 40
Ice	60 00
Salaries and wages	3,001 80
Contingencies	257 52
Repairs, ordinary	200 06
Taxes and insurance	12 00
Stationery, postage, etc.	179 43
Total	$8,631 15
Government grant for 1910	$1,062 96

JOHN McKELLAR GENERAL MEMORIAL HOSPITAL, FORT WILLIAM.

The following summaries show the operations of the Hospital during the official year:

Movements of Patients.

Number under treatment 1st October, 1909	67
Admitted	1,003
Number of births in Hospital	48
Total number under treatment	1,118
Discharged	978
Died	65
Under treatment 30th September 1910	75
	1,118

Sex.

Male	764
Female	354
	1,118

Revenue.

From the Province of Ontario	2,780 47
From the Town of Fort William	1,429 00
From other municipalities	.....
From paying patients	16,825 47
Subscriptions, donations, etc.	4,512 10
Other sources	2,040 40
Total	$27,587 44

Expenditures.

Butchers' meat	1,571 49
Flour, bread and meal	470 00
Milk	1,433 22
Butter and eggs; Tea and coffee; Potatoes and other vegetables; Groceries and provisions not enumerated	3,571 39
Drugs and medicines	1,390 24
Medical and surgical appliances	1,333 83
Beer, wine and spirits	.....
Bedding, napery and general house furnishings	312 04
Brooms, brushes, mops, soap and cleaning appliances	16 55
Fuel	3,478 50
Freight and cartage	50 54
Printing and stationery	546 24
Salaries and wages	10,500 29
Contingencies	251 89
Repairs, ordinary	619 68
Taxes, insurance, interest	157 23
Laundry	215 05
Nurses' trav. expenses	215 00
Ice supply	80 00
Total	$26,213 18
Government grant for 1910	$3,103 42

GENERAL HOSPITAL, WALKERTON.

The following summaries show the operations of the Hospital during the official year:

Movements of Patients.

Number under treatment 1st October, 1909	10
Number admitted	109
Number of births	5
Total number under treatment	124

Nurses' Residence, Hospital for Sick Children, Toronto.

GENERAL HOSPITAL, WALKERTON.—*Continued.*

Discharged	102
Died	9
Under treatment 30th September, 1910	13
	124

Sex.

Male	52
Female	72
	124

Revenue.

From the Province of Ontario	659 93
From the Town of Walkerton	.....
From the County of Bruce	1,500 00
From other municipalities of the Province	175 00
From endowments investments, etc.	99 00
From paying patients	1,687 94
From subscriptions, bequests and donations of private individuals	689 18
From other sources, not enumerated	2 00
Total	$4,813 05

Expenditures.

Butchers' meat	$304 97
Butter and eggs	240 80
Flour, bread and meal	150 75
Milk	141 12
Tea and coffee	60 15
Potatoes and other vegetables	56 18
Groceries and provisions not enumerated	263 27
Drugs and medicines	216 10
Medical and surgical appliances	34 98
Beer, wine and spirits	6 25
Bedding, napery and general house furnishings	89 23
Brooms, brushes, mops, soap and cleaning appliances	55 15
Fuel	477 02
Light: gas, oil and candles	250 00
Water supply	115 00
Ice supply	20 00
Salaries and wages	1,806 78
Insurance	53 41
Contingencies	128 93
Repairs, ordinary	138 74
Total	$4,608 88
Government grant for 1910	$387 26

QUEEN VICTORIA MEMORIAL HOSPITAL, NORTH BAY.

The following summaries show the operations of the Hospital during the official year:

Movements of Patients.

Number under treatment 1st October, 1909	28
Admitted	323
Births in Hospital	6
Total number under treatment	357
Discharged	295
Died	38
Under treatment 30th September, 1910	24
	357

Sex.

Male	258
Female	99
	357

Revenue.

From the Province of Ontario	1,241 23
From the Town of North Bay	500 00
From Victorian Order	600 00
From the T. & N. O. Ry. as a grant	100 00
From patients themselves for maintenance and treatment.	4,391 31
Subscriptions, donations, etc.	890 10
From other sources (Ladies' Aid)	158 60
Total	$7,881 24

Expenditures.

Butchers' meat	$302 49
Butter and eggs	423 82
Flour, bread and meal	175 00
Milk	601 67
Tea and coffee	44 55
Potatoes and other vegetables	37 80
Groceries and provisions not enumerated	515 04
Drugs and medicines	207 80
Surgical instruments and appliances	876 28
Bedding, napery and general house furnishings	325 35
Brooms, brushes, mops, soap and cleaning appliances	8 60

QUEEN VICTORIA MEMORIAL HOSPITAL, NORTH BAY.—*Continued.*

Fuel	497 86
Light: gas, oil and candles	189 98
Water supply	30 00
Ice	56 15
Salaries and wages	2,213 50
Taxes and insurance	323 74
Contingencies	351 31
Repairs, ordinary	59 48
Total	$7,240 42
Government grant for 1910	$1,318 38

GENERAL HOSPITAL, MIDLAND.

The following summaries show the operations of the Hospital during the official year:

Movements of Patients.

Number under treatment 1st October, 1909	13
Admitted	134
Births in Hospital	12
Total number under treatment	159
Discharged	146
Died	6
Under treatment 30th September, 1910	7
	159

Sex.

Male	89
Female	70
	159

Revenue.

From the Province	$430 90
From the Town of Midland	250 00
From the County of Simcoe	500 00
From other municipalities	75 00
From patients themselves for maintenance and treatment	1,778 93
From subscriptions, donations and bequests from private individuals	1,178 83
From other sources	198 00
Total	$4,411 66

Expenditures.

Butchers' meat	$222 50
Butter and eggs	154 77
Flour, bread and meal	68 10
Milk	96 95
Tea and coffee	52 35
Potatoes and other vegetables	133 42
Groceries and provisions not enumerated	154 22
Drugs and medicines	149 10
Surgical instruments and appliances	207 07
Beer, wine and spirits	.....
Bedding, napery and general house furnishings	94 74
Brooms, brushes, mops, soap and cleaning appliances	61 20
Fuel	245 17
Light: gas, oil and candles	102 80
Water supply	23 40
Ice	20 00
Salaries and wages	1,485 50
Telephone	
Contingencies	397 98
Repairs, ordinary	96 93
Total	$3,766 20
Government grant for 1910	$424 05

ST. FRANCIS' HOSPITAL, SMITH'S FALLS.

The following summaries show the operations of the Hospital during the official year:

Movements of Patients.

Number under treatment 1st October, 1909	14
Admitted	288
Births in Hospital	14
Total number under treatment	316
Discharged	282
Died	12
Under treatment 30th September, 1910	22
	316

Sex.

Male	162
Female	154
	316

Revenue.

From the Province of Ontario	$714 35
From the Town of Smith's Falls for patients' maintenance	150 00
From the County of Lanark	200 00
From other municipalities	.....
From paying patients themselves	2,776 78

ST. FRANCIS' HOSPITAL, SMITH'S FALLS.—*Continued.*

From subscriptions, bequests, and donations of private individuals	529 42
From other sources	626 08
Total	$4,996 53

Expenditures.

Butchers' meat	610 10
Butter and eggs	496 72
Flour, bread and meal	227 97
Milk	322 45
Tea and coffee	134 84
Potatoes and other vegetables.	82 56
Groceries and provisions not enumerated	421 06
Drugs and medicines	267 85
Medical and surgical appliances	214 15
Surgical instruments	31 21
Beer, wine and spirits	12 00
Bedding, napery and general house furnishings	319 82
Brooms, brushes, mops, soap and cleaning appliances	90 40
Fuel	404 40
Light: gas, oil and candles	210 60
Water	25 00
Ice	30 00
Salaries and wages	264 96
Taxes and insurance	62 22
Telephone	23 53
Repairs, ordinary	90 15
Clothing for Sisters	79 72
Total	$4,421 71
Government aid for 1910	$1,176 43

FREE HOSPITAL FOR CONSUMPTIVES, WESTON.

The following summaries show the operations of the Hospital during the official year:

Movements of Patients.

Number under treatment 1st October, 1909	90
Admitted	199
Total number under treatment	289
Discharged	91
Died	100
Under treatment 30th September, 1910	98
	289

Sex.

Male	166
Female	123
	289

Revenue.

From the Province	$11,666 58
From the City of Toronto	20,720 70
From other municipalities	.....
From patients themselves for maintenance and treatment.	.....
From subscriptions, donations and bequests from private individuals	1,367 68
From other sources	1,109 82
Total	$34,864 78

Expenditures.

Butchers' meat	$4,749 44
Butter and eggs	2,080 61
Flour, bread and meal	819 75
Milk	2,760 37
Tea and coffee	198 81
Potatoes and other vegetables	1,249 48
Groceries and provisions not enumerated	2,711 21
Drugs and medicines	2,027 80
Medical and surgical appliances	104 98
Bank interest	966 80
Bedding, napery and general house furnishings	2,303 13
Brooms, brushes, mops, soap and cleaning appliances	377 65
Fuel	3,467 25
Electric light, gas, oil and candles	410 00
Laundry	1,149 45
Advertising, stationery and postage	1,209 40
Ice	297 00
Salaries and wages	10,386 10
Taxes and insurance	.....
Water supply	431 33
Contingencies	1,083 17
Repairs, ordinary	442 78
Total	$39,277 33
Government grant for 1910	$12,495 85

MOUNTAIN SANATORIUM, HAMILTON.

The following summaries show the operations of the Hospital during the official year:

Movements of Patients

Number under treatment 1st October, 1909	42
Admitted	114
Total number under treatment	156
Discharged	112
Died	4
Under treatment 30th September, 1910	40
	156

Sex.

Male	81
Female	75
	156

Revenue.

From the Province of Ontario	$4,974 85
From the City of Hamilton for patients' maintenance	3,884 08
From paying patients themselves	3,567 20
From subscriptions, bequests and donations of private individuals	868 55
From other sources	.....
Total	$13,294 68

Expenditure.

Butchers' meat	$1,574 73
Butter and eggs	1,446 02
Flour, bread and meal	343 81
Milk	919 95
Tea and coffee	.....
Potatoes and other vegetables and fruit	119 77
Groceries and provisions not enumerated	948 79
Drugs and medicines	.....
Medical and surgical appliances	30 94
Dispensary supplies	72 07
Visiting nurse expenses	688 00
Garden and grounds	266 12
Fuel	679 49
Light: gas, oil and candles	426 44
Stable supplies	163 25
Contingencies	477 05
Salaries and wages	4,683 98
Taxes and insurance	99 50
Laundry	30 94
Advertising, stationery, postage, etc.	547 71
Telephone	154 72
Hennery supplies	65 09
Total	$15,346 19
Government grant for 1910	$6,627 21

VICTORIAN HOSPITAL, ALMONTE.

The following summaries show the operations of the Hospital during the official year:

Movements of Patients.

Number under treatment 1st October, 1909	5
Admitted	78
Births in Hospital	5
Total number under treatment	88
Discharged	78
Died	6
Under treatment, 30th September, 1910	4
	88

Sex.

Male	32
Female	50
	88

Revenue.

From the Province	$432 57
From the Town of Almonte	200 00
From the County of Lanark	100 00
From other municipalities	65 00
From endowments, investments, etc.	289 47
From patients themselves for maintenance and treatment	1,300 31
From subscriptions, donations and bequests from private individuals	469 75
From other sources	550 81
Total	$3,407 91

Expenditures.

Butchers' meat	$200 62
Butter and eggs	128 87
Flour, bread and milk	62 11
Milk	99 25
Tea and coffee	27 70
Potatoes and other vegetables.	51 26
Groceries and provisions not enumerated	291 86

Queen Alexandra Sanitarium, London—The Administration Building.

VICTORIAN HOSPITAL, ALMONTE.—*Continued.*

Drugs and medicines	115 85
Medical and surgical appliances	212 61
Beer, wine and spirits	5 40
Bedding, napery and general house furnishings	75 62
Brooms, brushes, mops, soap and cleaning appliances	37 65
Fuel	371 91
Light: gas, oil and candles	39 02
Salaries and wages	1,604 86
Taxes and insurance	.....
Contingencies	68 40
Repairs, ordinary	77 71
Ice	26 40
Total	$3,497 10
Government grant for 1910	$446 20

GENERAL HOSPITAL, NIAGARA FALLS.

The following summaries show the operations of the Hospital during the official year:

Movements of Patients.

Number under treatment, 1st October, 1909	10
Admitted	295
Births in Hospital	8
Total under treatment	313
Discharged	281
Died	24
Under treatment, 30th September, 1910	8
	313

Sex.

Male	175
Female	138
	313

Revenue.

From the Province of Ontario	$753 35
From the Town of Niagara Falls	1,112 70
From the County of Welland	500 00
From other municipalities	248 70
From patients for maintenance and treatment	6,131 98
From subscriptions, donations and bequests from private individuals	682 30
From all other sources	26 00
Total	$9,455 03

Expenditures.

Butchers' meat	749 76
Butter and eggs	399 83
Flour, bread and meal	193 01
Milk	264 10
Tea and coffee	103 96
Potatoes and other vegetables	117 02
Groceries and provisions not enumerated	291 03
Drugs and medicines	562 46
Medical and surgical appliances	722 06
Surgical instruments	103 61
Beer, wine and spirits	23 80
Bedding, napery and general house furnishings	71 35
Brooms, brushes, mops, soap and cleaning appliances	52 27
Fuel	588 36
Light: gas, oil and candles	100 20
Ice supply	71 32
Salaries and wages	2,300 99
Stationery, printing	33 35
Contingencies	89 33
Repairs, ordinary	81 82
Laundry	792 14
Total	$7,756 77
Government grant for 1910	$968 37

GENERAL HOSPITAL, WINGHAM.

The following summaries show the operations of the Hospital during the official year:

Movements of Patients.

Number under treatment, 1st October, 1909	12
Admitted	105
Number of births in Hospital	4
Total number under treatment	121
Discharged	105
Died	11
Under treatment, 30th September, 1910	5
	121

GENERAL HOSPITAL, WINGHAM.—*Continued.*

Sex.

Male	48
Female	73
	121

Revenue.

From the Province of Ontario	$411 24
From the Town of Wingham	200 00
From other municipalities	100 00
From paying patients	3,027 31
Subscriptions, donations, etc.	690 31
Other sources	41 25
Total	$4,470 11

Expenditures.

Butchers' meat	$244 92
Butter and eggs	217 16
Flour, bread and meal	90 80
Milk	158 99
Tea and coffee	37 00
Potatoes and other vegetables	100 08
Groceries and provisions not enumerated	202 17
Drugs and medicines	152 00
Medical and surgical appliances	190 06
Bedding, napery and general house furnishings	397 81
Brooms, brushes, mops, soap and cleaning appliances	42 96
Fuel	313 20
Light: gas, oil and candles	163 80
Water supply	18 52
Ice	6 30
Salaries and wages	1,314 60
Contingencies	223 45
Repairs, ordinary	223 60
Taxes and insurance	51 42
Total	$4,148 84
Government grant for 1910	$453 89

GENERAL AND MARINE HOSPITAL, GODERICH.

The following summaries show the operations of the Hospital during the official year:

Movements of Patients.

Number under treatment, 1st October, 1909	6
Admitted	78
Births in Hospital	18
Total number under treatment	102
Discharged	82
Died	6
Under treatment, 30th September, 1910	14
	102

Sex.

Male	50
Female	52
	102

Revenue.

From the Province of Ontario	$314 20
From the Town of Goderich	600 00
From County of Huron	100 00
From patients themselves for maintenance and treatment	2,077 31
From endowments, investments, etc.	.....
From subscriptions, donations and bequests from private individuals	36 00
From other sources	359 43
Total	$3,486 94

Expenditures.

Butchers' meat	$133 17
Butter and eggs	118 24
Flour, bread and meal	84 41
Milk	92 62
Tea and coffee	22 31
Potatoes and other vegetables	34 04
Groceries and provisions not enumerated	96 94
Drugs and medicines	59 94
Medical and surgical appliances	73 10
Beer, wine and spirits	1 80
Bedding, napery and general house furnishings	167 43
Brooms, brushes, mops, soap and cleaning appliances	23 49
Fuel	309 40
Light: gas, oil and candles	61 87
Water supply	19 80
Salaries and wages	1,271 27
Insurance and taxes	47 80
Contingencies	203 58
Repairs, ordinary	175 61
Total	$3,007 32
Government grant for 1910	$306 79

LADY MINTO HOSPITAL, NEW LISKEARD.

The following summaries show the operations of the Hospital during the official year:

Movements of Patients.

Number under treatment 1st October 1909	16
Admitted	220
Births in Hospital	8
Total number under treatment	244
Discharged	204
Died	22
Under treatment, 30th September, 1910	18
	244

Sex.

Male	180
Female	64
	244

Revenue.

From the Province of Ontario	$1,182 02
From Victorian Order	300 00
From patients for maintenance and treatment	5,155 88
From subscriptions, donations and bequests from private individuals	233 98
From other sources	615 25
Total	$7,487 13

Expenditures.

Butchers' meat	377 17
Butter and eggs	411 02
Flour, bread and meal	116 76
Milk	570 25
Tea and coffee	60 58
Potatoes and other vegetables	201 21
Groceries and provisions not enumerated	404 83
Drugs and medicines	163 26
Medical and surgical appliances	80 05
Surgical instruments	.....
Beer, wine and spirits	151 40
Bedding, napery and general house furnishings	117 54
Brooms, brushes, mops, soap and cleaning appliances	51 83
Fuel	704 57
Light: gas, oil and candles	125 51
Water	.....
Ice supply	62 65
Salaries and wages	2,790 95
Insurance	200 00
Sundries	159 70
Repairs, ordinary	87 88
Total	$6,837 16
Government grant for 1910	$1,040 75

ROYAL ALEXANDRA HOSPITAL, FERGUS.

The following summaries show the operations of the Hospital during the official year:

Movements of Patients.

Number under treatment 1st October, 1909	12
Admitted	235
Births in Hospital	14
Total under treatment	261
Discharged	223
Died	11
Under treatment, 30th September, 1910	27
	261

Sex.

Male	110
Female	151
	261

Revenue.

From the Province of Ontario	999 34
From the County of Wellington	936 00
From patients for maintenance and treatment	3,671 95
From subscriptions, donations and bequests from private individuals	51 00
From all other sources	2,854 94
Total	$8,513 23

Expenditures.

Butchers' meat	$595 32
Butter and eggs	591 51
Flour, bread and meal	267 66
Milk	243 10
Tea and coffee	128 05
Potatoes and other vegetables	218 34
Groceries and provisions not enumerated	519 08

ROYAL ALEXANDRA HOSPITAL, FERGUS.—*Continued.*

Drugs and medicines	263 35
Medical and surgical appliances	219 83
Surgical instruments	17 72
Bedding, napery, and general house furnishings	162 63
Brooms, brushes, mops, soap, and cleaning appliances	92 93
Fuel	1,119 15
Light: gas, oil and candles	326 18
Water supply	.....
Ice supply	30 35
Salaries and wages	2,719 01
Taxes and insurance	.....
Contingencies	304 91
Repairs, ordinary	100 54
Hay, straw and feed	187 44
Total	$8,107 12
Government grant for 1910	$1,000 13

GENERAL HOSPITAL, PARRY SOUND

The following summaries show the operations of the Hospital during the official year:

Movements of Patients.

Number under treatment, 1st October, 1909	6
Admitted	144
Number of births in Hospital	2
Total number under treatment	152
Discharged	136
Died	10
Under treatment, 30th September, 1910	6
	152

Sex.

Male	116
Female	36
	152

Revenue.

From the Province of Ontario.	$503 09
From Dominion Government	42 00
From the Town of Parry Sound	45 50
From paying patients	3,018 22
Subscriptions, donations, etc.	.....
Other sources	551 38
	$4,160 19

Expenditures.

Butchers' meat	$257 38
Butter and eggs	213 75
Flour, bread and meal	79 72
Milk	255 50
Tea and coffee	31 65
Potatoes and other vegetables	65 30
Groceries and provisions not enumerated	306 49
Brooms, brushes, soap and cleaning appliances	17 60
Drugs and medicines	209 51
Medical and surgical appliances	37 00
Surgical instruments	176 41
Beer, wine and spirits	20 68
Bedding, napery and general house furnishings	43 38
Fuel	443 19
Light: gas, oil and candles	94 25
Water supply	22 60
Ice supply	24 50
Salaries and wages	1,656 00
Contingencies	.....
Repairs, ordinary	30 30
Total	$3,985 19
Government grant for 1910	$458 66

GENERAL HOSPITAL, ORILLIA.

The following summaries show the operations of the Hospital during the official year:

Movements of Patients.

Number under treatment, 1st October, 1909	23
Admitted	292
Births in Hospital	11
Total number under treatment	326
Discharged	292
Died	10
Under treatment, 30th September, 1910	24
	326

Queen Alexandra Sanitarium, London—Infirmary.

GENERAL HOSPITAL, ORILLIA.—*Continued.*

Sex.

Male	172
Female	154
	326

Revenue.

From the Province of Ontario.	$648 31
From the Town of Orillia	500 00
From the County of Simcoe	500 00
From patients themselves for maintenance and treatment.	5,004 97
From subscriptions, donations and bequests from private individuals	294 50
From other sources	107 73
Total	$7,055 51

Expenditures.

Butchers' meat	$529 12
Butter and eggs	359 05
Flour, bread and meal	177 33
Milk	235 91
Tea and coffee	19 40
Potatoes and other vegetables	51 68
Groceries and provisions not enumerated	699 24
Drugs and medicines	265 60
Surgical instruments and appliances	188 77
Bedding, napery and general house furnishings	294 06
Brooms, brushes, mops, soap and cleaning appliances	15 83
Fuel	729 23
Light: gas, oil and candles	172 05
Water supply	40 40
Ice	31 00
Salaries and wages	1,942 25
Taxes and insurance	54 83
Contingencies	503 35
Repairs, ordinary	331 63
Total	$6,640 73
Government grant for 1910	$1,086 33

GENERAL HOSPITAL, WELLAND.

The following summaries show the operations of the Hospital during the official year:

Movements of Patients.

Number under treatment, 1st October, 1909	7
Admitted	211
Number of births in Hospital	13
Total number under treatment	231
Discharged	204
Died	14
Under treatment, 30th September, 1910	13
	231

Sex.

Male	132
Female	99
	231

Revenue.

From the Province of Ontario	$309 37
From the Town of Welland	1,000 00
From the County of Welland	1,000 00
From other municipalities	.....
From paying patients	3,674 24
Subscriptions, donations, etc.	2,291 08
Other sources	49 36
Total	$8,324 05

Expenditures.

Butchers' meat	$412 27
Butter and eggs	344 89
Flour, bread and meal	122 23
Milk	279 91
Tea and coffee	61 20
Potatoes and other vegetables	80 44
Groceries and provisions not enumerated	262 77
Drugs and medicines	481 35
Medical and surgical appliances	323 71
Beer, wine and spirits	26 85
Brooms, brushes, mops, soap and cleaning appliances	42 75
Fuel	522 11
Light: gas, oil and candles	147 10
Ice	21 78
Salaries and wages	2,662 09
Contingencies	124 50
Repairs, ordinary	235 82
Printing, postage and stationery	74 57
Laundry	928 04
Bedding and general house furnishings	12 98
Telephone and electricity	21 15
Total	$7,188 51
Government grant for 1910	$737 40

RAILWAY, MARINE AND GENERAL HOSPITAL, PORT ARTHUR.

The following summaries show the operations of the Hospital during the official year:

Movements of Patients.

Number under treatment, 1st October, 1909	38
Admitted	403
Births in Hospital	13
Total number under treatment	454
Discharged	380
Died	40
Under treatment, 30th September, 1910	34
	454

Sex.

Male	322
Female	132
	454

Revenue.

From the Province of Ontario.	298 96
From the City of Port Arthur	.....
From patients themselves for maintenance and treatment.	7,205 86
From subscriptions, donations and bequests from private individuals	3,990 20
From other sources	1,388 26
Total	$12,883 28

Expenditures.

Butchers' meat	$816 23
Butter and eggs	392 09
Flour, bread and meal	214 00
Milk	947 15
Tea and coffee	85 10
Potatoes and other vegetables	109 18
Groceries and provisions not enumerated	707 10
Drugs and medicines	350 84
Surgical instruments and appliances	340 87
Beer, wine and spirits	80
Bedding, napery and general house furnishings	84 56
Fuel	800 16
Brooms, brushes, mops, soap and cleaning appliances	80 98
Electric light, gas, oil and candles	129 48
Electric power	303 80
Water supply	84 90
Ice	87 03
Salaries and wages	3,779 53
Taxes and insurance, telephone, etc.	1,859 95
Stationery, printing, etc.	130 73
Contingencies	190 39
Repairs, ordinary	193 62
Laundry	735 33
Total	$12,455 77
Government grant for 1910	$1,332 52

KING EDWARD SANATORIUM, WESTON.

The following summaries show the operations of the Institution during the year.

Movements of Patients.

Number under treatment, 1st October, 1909	26
Admitted	111
Total number under treatment	137
Discharged	61
Died	54
Under treatment, 30th September, 1910	22
Total	137

Sex.

Male	72
Female	65
	137

Revenue.

From the Province of Ontario	.....
From City of Ottawa for patients' maintenance	1,303 91
From patients themselves	5,762 95
From subscriptions, bequests and donations of private individuals	800 00
From other sources	17 05
Total	$7,883 91

Expenditures.

Butchers' meat	$2,097 57
Butter and eggs	1,011 09
Flour, bread and meal	343 91
Milk	1,043 59
Tea and coffee	169 68

KING EDWARD SANATORIUM, WESTON.—*Continued*

Potatoes and other vegetables	$67 91
Groceries and provisions not enumerated	1,434 74
Drugs, medicines, and surgical appliances, etc.	313 08
Beer, wine and spirits	.....
Bedding, napery and general house furnishings	493 63
Brooms, brushes, mops, soap and cleaning appliances	115 71
Fuel	1,365 00
Light: oil, candles and electric light	421 52
Ice	177 00
Salaries and wages	4,067 89
Laundry	483 57
Advertising, printing, postage, etc.	98 35
Contingencies	472 16
Repairs, ordinary	130 30
Total	$14,606 70

GENERAL HOSPITAL, INGERSOLL.

The following summaries show the operations of the Hospital during the official year:

Movements of Patients.

Number under treatment, 1st October, 1909	4
Admitted	112
Births in Hospital	.....
Total number under treatment	116
Discharged	102
Died	7
Under treatment, 30th September, 1910	7
	116

Sex.

Male	51
Female	65
	116

Revenue.

From the Province	.....
From the Town of Ingersoll	1,500 00
From the County of Oxford	500 00
From endowments, investments, etc.	.....
From patients themselves for maintenance and treatment.	1,952 68
From subscriptions, donations and bequests from private individuals	7,121 50
From other sources	805 00
Total	$11,879 18

Expenditures.

Butchers' meat	$200 27
Butter and eggs	.....
Bread	60 20
Milk	61 18
Tea and coffee	.....
Potatoes and other vegetables	.....
Groceries and provisions not enumerated	560 43
Drugs and medicines	149 99
Medical and surgical appliances	225 00
Bedding, napery and general house furnishings	791 83
Brooms, brushes, mops, soap and cleaning appliances	.....
Fuel	371 59
Light: gas, oil and candles	213 94
Salaries and wages	1,429 15
Insurance	25 30
Contingencies	202 55
Repairs, ordinary	.....
Ice	.....
Water	10 17
Total	$4,302 28
Government grant for 1910	$389 42

GENERAL HOSPITAL, KINCARDINE.

The following summaries show the operations of the Hospital during the official year:

Movements of Patients.

Number under treatment, 1st October, 1909	4
Admitted	64
Births in Hospital	6
Total number under treatment	74
Discharged	63
Died	8
Under treatment, 30th September, 1910	3
	74

GENERAL HOSPITAL, KINCARDINE.—*Continued.*

Sex.

Male	33
Female	41
	74

Revenue.

From the Province of Ontario	.....
From the Town of Kincardine	100 00
From the County of Bruce	.....
From patients for maintenance and treatment	917 41
From subscriptions, donations and bequests from private individuals	750 67
From other sources	417 02
Total	$2,185 10

Expenditures.

Butchers' meat	$106 16
Butter and eggs	64 61
Flour, bread and meal	36 85
Milk	18 69
Tea and coffee	36 55
Potatoes and other vegetables	29 89
Groceries and provisions not enumerated	115 71
Drugs and medicines	84 40
Medical and surgical appliances	263 95
Beer, wine and spirits	12 20
Bedding, napery and general house furnishings	71 05
Brooms, brushes, mops, soap and cleaning appliances	34 13
Fuel	281 20
Light: gas, oil and candles	10 10
Water	.....
Ice supply	.....
Salaries and wages	930 70
Insurance	33 50
Contingencies	146 39
Repairs, ordinary	.....
Hay and straw	9 02
Total	$2,285 10
Government grant for 1910	$172 10

COTTAGE HOSPITAL, COBOURG.

The following summaries show the operations of the Hospital during the official year:

Movements of Patients.

Number under treatment, 1st October, 1909	8
Admitted	93
Births in the Hospital	10
Total number under treatment	111
Discharged	92
Died	11
Under treatment, 30th September, 1910	8
	111

Sex.

Male	56
Fema'e	55
	111

Revenue.

From the Province of Ontario	.....
From the Town of Cobourg	100 00
From the Counties of Northumberland and Durham	100 00
From other municipalities in the Province	25 00
From paying patients themselves	1,136 26
From subscriptions, donations, etc	436 63
From other sources	770 96
Total	$2,568 85

Expenditures.

Butchers' meat and fish	$126 56
Butter and eggs	144 52
Flour, bread and meal	54 95
Milk	59 20
Tea and coffee	24 24
Potatoes and other vegetables	28 53
Groceries and provisions not enumerated	98 77
Drugs and medicines	102 04
Medical and surgical appliances	.....
Surgical instruments	.....
Bedding, napery and general house furnishings	152 00
Brooms, brushes, mops, soap and cleaning appliances	17 42
Fuel	213 75
Water / Light: gas, oil and candles	114 20
Salaries and wages	1,291 78
Laundry	.....
Contingencies	.....
Repairs ordinary	59 76
Printing, stationery, postage, telephone, etc.	43 51
Ice	9 00
Insurance	22 00
Total	$2,562 23
Government grant for 1910	$286 20

Queen Alexandra Sanitarium, London.

Recreation Hall | Men's Cottage (Private Patients) | Women's Cottage

GENERAL HOSPITAL, OSHAWA.

The following summaries show the operations of the Hospital during the official year:

Movements of Patients.

Number under treatment, 1st October, 1909	.....
Admitted	23
Number of births in hospital	.....
Total number under treatment	23
Discharged	9
Died	1
Under treatment, 30th September, 1910	13
	23

Sex.

Male	14
Female	9
	23

Revenue.

From the Province of Ontario	.....
From the Town of Oshawa	500 00
From the County of Ontario	500 00
From paying patients	165 70
Subscriptions, donations, etc.	170 75
Total	$1,336 45

Expenditures.

Butchers' meat and fish	$18 48
Butter and eggs	18 59
Flour, bread and meal	5 00
Milk	10 00
Tea and coffee	.....
Potatoes and other vegetables	.....
Groceries and provisions not enumerated	27 60
Drugs and medicines and surgical appliances	106 01
Beer, wine and spirits	.....
Bedding, napery and general house furnishings	.....
Brooms, brushes, mops, soap and cleaning appliances	1 75
Fuel	14 00
Light: gas, oil and candles	14 95
Water supply	.....
Ice	.....
Salaries and wages	264 42
Contingencies	133 27
Repairs, ordinary	.....
Taxes and insurance	138 75
Printing, stationery and postage	169 18
Total	$922 00
Government aid for 1910	$22 40

CONSUMPTIVE SANATORIUM, ST. CATHARINES.

The following summaries show the operations of the Institution during the official year:

Movements of Patients.

Number under treatment, 1st October, 1909	.....
Admitted	29
Total number under treatment	29
Discharged	13
Died	9
Under treatment, 30th September, 1910	7
Total	29

Sex.

Male	22
Female	7
	29

Revenue.

From the Province of Ontario	.....
From the City of St. Catharines	849 00
From patients themselves	108 00
From subscriptions, bequests and donations of private individuals	10,754 96
From other sources	257 40
Total	$11,969 36

Expenditures.

Butchers' meat	294 43
Butter and eggs	264 28
Flour, bread and meal	52 14
Milk	87 96
Tea and coffee	.....
Potatoes and other vegetables	.....
Groceries and provisions not enumerated	187 45
Drugs and medicines	228 30
Beer, wine and spirits	.....
Bedding, napery and general house furnishings	.....
Brooms, brushes, mops, soap and cleaning appliances	.....
Fuel	234 30
Light: oil, candles and electric light	63 18

CONSUMPTIVE SANATORIUM, ST. CATHARINES.—*Continued.*

Ice	13 66	Water supply	10 80
Salaries and wages	686 45	Total	$2,641 10
Insurance	77 53		
Contingencies	440 62	Government grant for 1910	$990 85
Repairs, ordinary	.....		

LADY GREY SANATORIUM, OTTAWA.

The following summaries show the operations of the Hospital during the official year:

Movements of Patients.

Number under treatment, 1st October, 1909	.....
Admitted	95
Total number under treatment	95
Discharged	51
Died	21
Under treatment, 30th September, 1910	23
	95

Sex.

Male	50
Female	45
	95

Revenue.

From the Province of Ontario	.....
From the City of Ottawa	597 84
From other municipalities	.....
From paying Patients	.....
Subscriptions, donations, etc.	.....
Other sources	.....
	$597 84

Expenditures.

Butchers' meat, bacon and fish	$586 91
Butter and eggs	699 42
Flour, bread and meal	290 83
Milk	450 10
Tea and coffee	60 85
Potatoes and other vegetables	146 24
Groceries and provisions not enumerated	622 36
Brooms, brushes, soap and cleaning appliances	92 90
Drugs and medicines	554 52
Medical and surgical appliances	299 62
Surgical instruments	.....
Beer, wine and spirits	20 20
Bedding, napery and general house furnishings	28 93
Fuel	602 94
Light: gas, oil and candles	244 12
Water supply	.....
Ice supply	81 60
Salaries and wages	3,948 12
Contingencies	210 30
Repairs, ordinary	254 48
Fruit	79 23
Clothing for patients	34 66
Total	$9,308 33
Government grant for 1910	$2,168 14

The building was erected by the Anti-Tuberculosis Society, and maintained by the Corporation.

QUEEN ALEXANDRA SANATORIUM, LONDON.

The following summaries show the operations of the Hospital during the official year:

Movements of Patients.

Number under treatment, 1st October, 1909	.....
Admitted	21
Total number under treatment	21
Discharged	2
Died	.....
Under treatment, 30th September, 1910	19
	21

Sex.

Male	10
Female	11
	21

Sanitarium for Consumptives, St. Catharines.

QUEEN ALEXANDRA SANITORIUM, LONDON.—*Continued.*

Revenue.

From the Province of Ontario	.....
From patients themselves for maintenance and treatment.	281 30
From subscriptions, donations and bequests from private individuals	.....
From other sources	.....
Total	$281 30

Expenditures.

Butchers' meat	$71 81
Butter and eggs	82 44
Flour, bread and meal	25 27
Milk	50 64
Tea and coffee	.....
Potatoes and other vegetables	14 37
Groceries and provisions not enumerated	.....
Drugs and medicines	167 00
Medical and surgical appliances	18 50
Beer, wine and spirits	50
Bedding, napery and general house furnishings	.....
Brooms, brushes, mops, soap and cleaning appliances	29 15
Fuel	100 00
Light: gas, oil and candles	75 00
Salaries and wages	521 95
Insurance	.....
Contingencies	.....
Repairs, ordinary	.....
Hay and straw	200 00
Total	$1,356 63
Government grant for 1910	$275 14

SANATORIA FOR CONSUMPTIVES.

The following institutions having complied with the statutory requirements are entitled to Government aid at the rate of $3.00 per week for each patient's stay.

Name of Institution.	Location.	Stay of Patients in weeks.	Amount payable to each Institution for the year 1910.
			$ c.
Muskoka Free Hospital	Gravenhurst	$6,218\frac{5}{7}$	18,656 14
Toronto Free Hospital	Weston	$4,165\frac{2}{7}$	12,495 85
Mountain Sanatorium	Hamilton	$2,209\frac{1}{7}$	6,627 21
Consumptive Sanatorium	St. Catharines	$330\frac{2}{7}$	990 85
Lady Grey Sanatorium	Ottawa	$722\frac{5}{7}$	2,168 14
Queen Alexandra Sanatorium	London	$91\frac{5}{7}$	275 14
May Court Dispensary	Ottawa	84	252 00
Total for 1910	.....	.....	41,465 33
Total for 1909	.....	.....	25,824 01

CITY HOUSES OF REFUGE

The usual information obtained from each Refuge, in respect of sex, and previous residence of the inmates, has been summarized as under:

Sex.

Male	2,047
Female	4,034
	6,081

Former Residence.

Received from cities and towns in which Refuges are located	4,313
Received from counties in which the Refuges are located	403
Received from other counties in the Province	1,128
Immigrants and foreigners	237
	6,081

TABLE I.

Schedule B—Table I gives a summary of the operations of each Refuge during the year.

Name of Refuge.	Location.	Number of persons in the Refuges on the 1st of October, 1909.	Number admitted to Refuges during the year.	Total number under lodgment during the year ending 30th Sept., 1910.	Number dis-charged during the year.	Number of deaths during the year.	Number of persons remaining in Refuges on 30th Sept., 1910.
House of Industry	Toronto	142	140	282	126	19	137
House of Providence	"	504	225	729	160	58	511
Hospital for Incurables	"	138	51	189	10	40	139
St. John's Hospital	"	19	236	255	232	5	18
Convalescent Home	"	31	259	290	263	.....	27
The Church Home	"	23	3	26	2	2	22
The Haven	"	82	304	386	287	6	93
Old Folks' Home	"	29	4	33	2	1	30
Good Shepherd Female Refuge	"	129	43	172	39	.....	133
Aged Men's Home	"	36	12	48	5	8	35
Aged Women's Home	"	99	26	125	15	16	94
Industrial Refuge	"	71	16	87	15	.....	72
Salvation Army Rescue Home	"	76	225	301	197	25	79
Victor Home for Young Women	"	16	229	245	224	2	19
House of Refuge	Hamilton	120	57	177	43	20	114
Home for Aged Women	"	34	6	40	.....	4	36
St. Peter's Home	"	18	5	23	4	3	16
House of Industry	Kingston	32	33	65	18	9	38
House of Providence	"	205	131	336	108	28	200
Home for Friendless Women	"	26	32	58	16	7	35
Roman Catholic House of Refuge	London	120	115	235	89	22	124
Home for Aged People	"	83	27	110	18	4	88
Convalescent Home	"	2	20	22	18	.....	4
Home for Incurables	"	39	32	71	3	20	48
St. Patrick's Refuge	Ottawa	112	47	159	37	11	111
St. Charles' Hospice	"	213	93	306	57	34	215
Home for the Aged	"	30	25	55	20	2	33
Refuge Branch, Orphans' Home	"	21	3	24	4	1	19
Home for Friendless Women	"	32	77	109	62	2	45
Refuge of Our Lady of Charity	"	201	166	367	207	1	159
Home for Incurables	"	21	10	31	3	6	22
House of Providence	Guelph	63	36	99	29	10	60
The Elliott Home	"	23	8	31	3	5	23
The Thomas Williams Home	St. Thomas	15	15	30	14	1	15
House of Providence	Dundas	134	62	196	43	19	134
Home for the Friendless	Chatham	20	17	37	12	3	22
The Widows' Home	Brantford	15	1	16	1	.....	15
Home for the Friendless	Belleville	6	2	8	2	1	5
Home for the Friendless	Windsor	23	22	45	15	.....	30
St. Paul's Home for the Aged	Cornwall	76	49	123	17	14	94
House of Providence	Peterboro	97	41	138	76	6	56
Totals for 1910	.....	3,176	2,905	6,081	2,496	415	3,170
Totals for 1909	.....	2,973	3,109	6,082	2,588	396	3,098

TABLE II.

Schedule B.—Shows the aggregate stay of inmates, upon which the amount of aid to be granted by the Government to each Refuge is based. The average stay per inmate is also given.

Name of Refuge.	Location.	Number of inmates during the year.	Total stay in days during the year.	Average stay per inmate in days.
House of Industry	Toronto	282	54,491	193
House of Providence	"	729	183,926	252
Hospital for Incurables	"	189	49,605	262
St. John's Hospital	"	255	6,319	25
Convalescent Home	"	290	8,353	29
The Church Home	"	26	8,317	320
The Haven	"	386	36,849	95
Old Folks' Home	"	33	10,661	323
Good Shepherd Female Refuge	"	172	47,286	275
Aged Men's Home	"	48	12,636	263
Aged Women's Home	"	125	36,065	288
Industrial Refuge	"	87	25,677	295
Salvation Army Rescue Home	"	301	26,991	86
Victor Home for Young Women	"	245	5,969	24
House of Refuge	Hamilton	177	43,630	246
Home for Aged Women	"	40	13,065	326
St. Peter's Home	"	23	6,177	269
House of Industry	Kingston	65	13,988	215
House of Providence	"	336	85,014	253
Home for Friendless Women	"	58	9,894	170
Roman Catholic House of Refuge	London	235	46,270	197
Home for Aged People	"	110	31,118	283
Convalescent Home	"	22	1,276	58
Home for Incurables	"	71	15,410	217
St. Patrick's Refuge	Ottawa	159	44,285	278
St. Charles' Hospice	"	306	78,556	257
Home for the Aged	"	55	12,527	228
Refuge Branch, Orphans' Home	"	24	7,171	299
Home for Friendless Women	"	109	13,110	120
Refuge of Our Lady of Charity	"	367	64,090	175
Home for Incurables	"	31	7,962	257
House of Providence	Guelph	99	23,552	238
The Elliott Home	"	31	8,309	268
The Thomas Williams Home	St. Thomas	30	5,720	191
House of Providence	Dundas	196	49,222	251
Home for the Friendless	Chatham	37	8,594	232
The Widows' Home	Brantford	16	5,410	338
Home for the Friendless	Belleville	8	1,839	229
Home for the Friendless	Windsor	45	9,104	202
St. Paul's Home for the Aged	Cornwall	125	32,705	262
House of Providence	Peterboro	138	21,229	153
Totals for 1910		6,081	1,171,372	193
Totals for 1909		6,082	1,152,752	190

TABLE III.

Schedule B—Showing the cost of maintaining the Refuges.

Name of Refuge.	Location.	Aggregate stay of inmates.	Cost of dietaries.	Expenditure for fuel, salaries and wages, and all general expenses.	Total expenditure exclusive of extraordinary expenses.	Average cost per inmate per day.
			$ c.	$ c.	$ c.	cents.
House of Industry	Toronto	54,491	6,236 14	5,135 23	*11,371 37	20.86
House of Providence	"	183,926	28,420 55	17,005 49	45,426 04	24.69
Hospital for Incurables	"	49,605	13,196 68	21,523 45	34,720 13	69.99
St. John's Hospital	"	6,319	4,085 92	7,016 95	11,102 87	175.70
Convalescent Home	"	8,353	3,704 54	4,075 77	7,780 31	93.14
The Church Home	"	8,317	2,250 04	1,429 47	3,679 51	44.24
The Haven	"	36,849	4,555 67	4,868 30	9,423 97	25.57
Old Folks' Home	"	10,661	2,327 71	3,081 12	5.408 83	50.73
Good Shepherd Female Refuge	"	47,286	3,766 15	5,311 16	9,077 31	19.19
Aged Men's Home	"	12,636	2,572 26	3,989 20	6,561 46	51.92
Aged Women's Home	"	36,065	7,014 17	9,580 59	16,594 76	46.01
Industrial Refuge	"	25,677	3,065 76	4,780 28	7,846 04	31.33
Salvation Army Rescue Home	"	25,991	1,592 64	4,035 04	5,627 68	21.65
Victor Home for Young Women	"	5,969	1,194 62	1,317 17	2,511 79	42.08
House of Refuge	Hamilton	43,630	5,664 53	9,123 84	*14,788 37	33.89
Home for Aged Women	"	13,065	1,942 16	3,093 03	5,035 19	35.83
St. Peter's Home	"	6,177	871 70	2,092 62	2,964 32	47.98
House of Industry	Kingston	13,988	1,438 87	1,900 17	3,339 04	23.87
House of Providence	"	85,014	14,899 52	10,514 34	25,413 86	29.89
Home for Friendless Women	"	9,894	666 78	1,123 01	1,789 79	18.09
Roman Catholic House of Refuge	London	46,270	8,295 88	7,409 77	15,705 65	33.94
Home for Aged People	"	31,118	5,803 84	5,796 98	11,600 82	37.28
Convalescent Home	"	1,276	201 28	366 28	567 56	44.47
Home for Incurables	"	15,410	3,016 01	5,240 81	8,256 82	53.58
St. Patrick's Refuge	Ottawa	44,285	5,962 87	12,508 30	18,471 17	41.80
St. Charles' Hospice	"	78,556	9,471 00	9,739 00	18,210 00	23.18
Home for the Aged	"	12,527	1,218 97	1,791 15	3.010 12	24.02
Refuge Branch, Orphans' Home	"	7,171	‡.....	†	†.....	† ....
Home for Friendless Women	"	13.110	1,766 44	7,639 64	9,406 08	71.74
Refuge of Our Lady of Charity	"	64,090	6,125 95	7,639 65	13,765 60	21.48
Home for Incurables	"	7,962	1,467 28	3,761 87	5,229 15	65.67
House of Providence	Guelph	23,552	2,159 11	3,055 61	5,214 72	22.14
The Elliott Home	"	8,309	1,943 28	2,964 17	4,907 45	59.06
The Thomas Williams Home	St. Thomas	5,720	894 70	1,209 79	2,104 49	36.72
House of Providence	Dundas	49,222	7,491 07	6,875 16	14,366 23	29.18
Home for the Friendless	Chatham	8,594	1,456 26	1,660 63	2,816 89	32.77
The Widows' Home	Brantford	5,410	465 78	691 73	1,157 51	21.39
Home for the Friendless	Belleville	1,839	236 62	383 38	620 00	33.71
Home for the Friendless	Windsor	9,104	1,322 21	1,479 20	§2,801 41	30.77
St. Paul's Home for the Aged	Cornwall	32,705	3,547 43	2,372 04	5,919 47	18.09
House of Providence	Peterboro	21,229	2,327 29	3,331 44	5,658 73	26.65
Totals for 1910	.....	1,171,372	173,639 68	206,912 83	380,252 51	32.46
Totals for 1909	.....	1,152,762	161,151 12	204,585 60	365,736 72	31.72

* House of Industry, Toronto, exclusive of outdoor relief, which amounted to $17,789.24.

† Home for Aged Women, Hamilton, exclusive of outdoor relief, which amounted to $72.00.

‡ Included in Orphanage Branch.

§ Home for the Friendless, Windsor, exclusive of outdoor relief, which amounted to $1,582.62.

TABLE IV.

Schedule B—Shows the basis upon which statutory aid is granted.

Name of Refuge.	Location.	Collective days' stay upon which computation of Refuge rate is based, exclusive of infants under one year old.	Collective days' stay upon which computation of Orphanage rate is based, exclusive of infants under one year old.	Amount received from all sources other than Government.	Computation at seven (7) cents per day.	Computation at two (2) cent day.	Total Government allowance to each House of Refuge for the year 1910.
				$ c.	$ c.		$ c.
House of Industry	Toronto	54,491	.....	5,293 30	3,814 37	.....	3,814 37
House of Providence	"	183,926	.....	22,359 97	12,874 82	.....	12,874 82
Hospital for Incurables	"	49,605	.....	29,112 32	6,080 93	.....	6,080 93
St. John's Hospital	"	6,319	.....	10,224 20	947 85	.....	947 85
Convalescent Home	"	8,353	.....	7,548 36	584 71	.....	584 71
The Church Home	"	8,317	.....	2,963 50	582 19	.....	582 19
The Haven	"	28,086	4,314	8,977 28	1,966 02	86 28	2,052 30
Old Folks' Home	"	10,661	.....	5,016 13	746 27	.....	746 27
Good Shepherd Female Refuge	"	47,286	.....	5,881 50	3,310 02	.....	3,310 02
Aged Men's Home	"	12,636	.....	5,759 90	884 52	.....	884 52
Aged Women's Home	"	36,065	.....	14,393 37	2,524 55	.....	2,524 55
Industrial Refuge	"	25,677	.....	5,881 92	1,797 39	.....	1,797 39
Salvation Army Rescue Home	"	15,344	4,809	4,052 06	1,074 08	96 18	1,170 26
Victor Home for Young Women	"	5,152	32	2,232 56	360 64	0 64	361 28
House of Refuge	Hamilton	43,630	.....	12,624 84	3,054 10	.....	3,054 10
Home for Aged Women	"	13,065	.....	4,289 53	914 55	.....	914 55
St. Peter's Home	"	6,177	.....	2,018 71	432 39	.....	432 39
House of Industry	Kingston	13,988	.....	2,618 64	979 16	.....	979 16
House of Providence	"	85,014	.....	19,278 78	5,950 98	.....	5,950 98
Home for Friendless Women	"	2,478	4,984	1,651 10	173 46	99 68	273 14
Roman Catholic House of Refuge	London	46,270	.....	12,026 82	3,238 90	.....	3,238 90
Home for Aged People	"	31,118	.....	8,118 09	2,178 26	.....	2,178 26
Convalescent Home	"	1,276	.....	382 65	89 32	.....	89 32
Home for Incurables	"	15,410	.....	7,229 09	1,078 70	.....	1,078 70
St. Patrick's Refuge	Ottawa	44,285	.....	17,122 74	3,099 95	.....	3,099 95
St. Charles' Hospice	"	78,556	.....	10,679 74	5,498 92	.....	5,498 92
Home for the Aged	"	12,527	.....	4,258 67	876 89	.....	876 89
Refuge Branch, Orphans' Home	"	7,171	.....	*.....	501 97	.....	501 97
Home for Friendless Women	"	10,213	1,626	8,738 96	714 91	32 52	747 43
Refuge of Our Lady of Charity	"	55,204	8,886	10,476 20	3,864 28	177 72	4,042 00
Home for Incurables	"	7,962	.....	7,156 27	557 34	.....	557 34
House of Providence	Guelph	23,552	.....	3,599 14	1,648 64	.....	1,648 64
The Elliott Home	"	8,309	.....	4,702 21	581 63	.....	581 63
The Thomas Williams Home	St. Thomas	5,720	.....	2,219 35	400 40	.....	400 40
House of Providence	Dundas	49,222	.....	10,734 78	3,445 54	.....	3,445 54
Home for the Friendless	Chatham	8,594	.....	2,550 30	601 58	.....	601 58
The Widows' Home	Brantford	5,410	.....	891 04	378 70	.....	378 70
Home for the Friendless	Belleville	1,839	.....	433 49	128 73	.....	128 73
Home for the Friendless	Windsor	9,094	10	3,274 39	636 58	0 20	636 78
St. Paul's Home for the Aged	Cornwall	32,705	.....	4,317 50	2,289 35	.....	2,289 35
House of Providence	Peterboro	19,813	1,416	5,748 21	1,386 91	28 32	3,116 28
" " Arrears for 1909	"	19,945	15,245		1,396 15	304 90	
Totals for 1910	.....	1,150,465	41,322	296,837 61	83,646 65	826 44	84,473 09
Totals for 1909	.....	1,107,906	44,856	294,414 67	78,470 89	897 14	81,238 42

* Included in Orphanage Branch.

SEPARATE REPORTS.

HOUSE OF INDUSTRY, TORONTO.

Full particulars of the operations of this Institution will be found in the annexed summaries :

Movements of Inmates.

In residence, 1st October, 1909..	142
Admitted	140
Total number of inmates...	282
Discharged	126
Died	19
In residence, 30th September, 1910	137
	282

Places admitted from.

City of Toronto	281
County of York and other counties	.....
Immigrants and foreigners	1
	282

Sex.

	282
Male	225
Female	57
	282

Receipts.

From the Province of Ontario.	$4,300 87
From the City of Toronto	2,000 00
From inmates	790 02
Income from property belonging to the House	1,341 69
Subscriptions and donations..	1,161 59
From other sources	.....
From City of Toronto for outdoor and casual poor	21,000 00
Total	$30,594 17

Expenditures.

Food of all kinds	$6,236 14
Clothing, furniture and furnishings	598 88
Fuel, light and cleaning	1,494 84
Salaries and wages	1,830 50
Repairs	690 21
Other expenditures	789 78
Outdoor and casual poor	17,789 24
Total	$29,429 59
Government aid for 1910	$3,814 37

HOUSE OF PROVIDENCE, TORONTO.

Full particulars of the operations of this Institution will be found in the annexed summaries :

Movements of Inmates.

In residence, 1st October, 1909..	504
Admitted	225
Total number of inmates ...	729
Discharged	160
Died	58
In residence, 30th September, 1910	511
	729

Places admitted from.

City of Toronto	707
County of York	.....
Other counties in Ontario	22
	729

Sex.

Male	350
Female	379
	729

Receipts.

From the Province of Ontario.	$12,609 38
From the City of Toronto	12,000 00
Other municipalities	200 00
From inmates, in payment of board	5,308 22
Subscriptions, donations and bequests of private individuals	6,769 99
From other sources	9,061 76
Total	$45,949 35

Expenditures.

Food of all kinds	$28,420 55
Clothing, furniture and furnishings	3,109 22
Fuel, light and cleaning	5,607 91
Salaries and wages	1,466 44
Drugs and medicines	1,014 88
Ordinary repairs	4,005 42
Other expenditures	1,801 62
Total	$45,426 04
Government aid for 1910	$12,874 82

Mountain Sanitarium, Hamilton.

HOSPITAL FOR INCURABLES, TORONTO.

Full particulars of the operations of this Institution will be found in the annexed summaries :

Movements of Inmates.

In residence, 1st October, 1909..	138
Admitted	51
Total number of inmates ...	189
Discharged	10
Died	40
In residence, 30th September, 1910	139
	189

Places admitted from.

City of Toronto	176
County of York and other counties	13
Immigrants, foreigners, etc.	.....
	189

Sex.

Male	95
Female	94
	189

Receipts.

From the Province of Ontario.	$5,991 16
From the City of Toronto	11,760 61
From other municipalities....	.....
Payments from inmates	11,217 06
Income from property belonging to the Home	698 47
Subscriptions, donations, etc..	5,419 68
Other sources	16 50
Total	$35,103 48

Expenditures.

Food of all kinds	$13,196 68
Clothing and furnishings	2,046 52
Fuel, light and cleaning	6,371 20
Salaries and wages	9,125 09
Repairs, ordinary	1,210 44
Medicine and medical comforts	865 48
Other expenses	1,904 66
Total	$34,720 07
Government aid for 1910.....	$6,080 93

ST. JOHN'S HOSPITAL, TORONTO.

Full particulars of the operations of this Institution will be found in the annexed summaries :

Movements of inmates.

In residence, 1st October, 1909..	19
Admitted	236
Total number of inmates...	255
Discharged	232
Died	5
In residence, 30th September, 1910.	18
	255

Places admitted from.

City of Toronto	189
County of York	10
Other counties	45
Immigrants, foreigners, etc.....	11
	255

Sex.

Female	254
Male	1
	255

Receipts.

From the Government of Ontario	$975 60
From the City of Toronto	648 90
From other municipalities....	.....
From the inmates	9,060 30
Subscriptions	515 00
Income from property belonging to the House	.....
Total.	$11,199 80

Expenditures.

Food of all kinds	$4,085 92
Furniture and furnishings ...	712 26
Fuel, gas and cleaning	1,558 50
Salaries and wages	2,715 60
Repairs, ordinary	1,005 90
Medicine and medical comforts	740 89
Other expenses	283 80
Total	$11,102 87
Government aid for 1910	$947 85

THE CONVALESCENT HOME, TORONTO.

Full particulars of the operations of this Institution will be found in the annexed summaries :

Movements of Inmates.

In residence, 1st October, 1909..	31
Admitted	259
Total number of inmates ..	290
Discharged	263
Died	.....
In residence, 30th September, 1910	27
	290

Places admitted from.

City of Toronto	258
County of York	2
Other counties	19
Immigrants, foreigners, etc.	11
	290

Sex.

Male	14
Female	276
	290

Receipts.

From the Province of Ontario.	$585 38
From the City of Toronto	1,151 00
Payments from inmates	6,162 75
Income from property belonging to the Home	.....
Subscriptions and donations ..	23 17
Received from all other sources not above enumerated	211 44
Total	$8,133 74

Expenditures.

Food of all kinds	$3,704 54
Furnishings, etc.	258 05
Fuel, light and cleaning	852 65
Salaries and wages	2,436 00
Ordinary repairs, etc.	120 18
Other expenses	928 74
Total	$8,300 16
Government aid for 1910	$584 71

CHURCH HOME FOR THE AGED, TORONTO.

Full particulars of the operations of this Institution will be found in the annexed summaries :

Movements of Inmates.

In residence, 1st October, 1909..	23
Admitted	3
Total number of inmates ...	26
Discharged	2
Died	2
In residence, 30th September, 1910	22
	26

Places admitted from.

City of Toronto	21
Other counties of Ontario	5
Immigrants, etc.	.....
	26

Sex.

Male	7
Female	19
	26

Receipts.

From the Government of Ontario	$600 53
From the City of Toronto	150 00
From other municipalities ...	.....
From payments made by inmates	2,586 50
Income from property belonging to the Home	.....
Subscriptions, donations, etc..	227 00
Total	$3,564 03

Expenditures.

Food of all kinds	$2,250 04
Clothing and furnishings	67 54
Fuel, light and cleaning, etc..	571 51
Salaries and wages	575 33
Repairs	51 98
Other expenses	126 71
Total	$3,643 11
Government aid for 1910	$582 19

THE HAVEN, TORONTO.

Full particulars of the operations of this Institution will be found in the annexed summaries :

Movements of Inmates.

In residence, 1st October, 1909..	82
Admitted.	304
Total number of inmates ...	386
Discharged.	287
Deaths.	6
In residence, 30th September, 1910.	93
	386

Places admitted from.

City of Toronto	235
County of York	6
Other counties	118
Immigrants, etc.	27
	386

Sex.

Male (infants)	34
Female.	352
	386

Receipts.

From the Province of Ontario.	$1,929 26
From the City of Toronto	2,135 00
From inmates	710 25
Income from laundry, etc.....	4,372 07
Subscriptions and donations ..	1,718 94
From other sources.....	41 02
Total.	$10,906 54

Expenditures.

Food of all kinds	$4,555 67
Clothing, furnishings, etc.	638 07
Fuel, light, cleaning, etc.	1,329 62
Salaries and wages	1,823 23
Repairs.	283 44
Other expenses	2,244 30
Total.	$10,874 33
Government aid for 1910	$2,052 30

THE OLD FOLKS' HOME, TORONTO.

Full particulars of the operations of this Institution will be found in the annexed summaries :

Movements of Patients.

In residence, 1st October, 1909..	29
Admitted.	4
Total number of inmates....	33
Discharged.	2
Died.	1
In residence, 30th September, 1910.	30
	33

Places admitted from.

City of Toronto	30
County of York	3
Other counties	.....
	33

Sex.

Females.	33
	33

Receipts.

From the Province of Ontario.	$726 11
From the City of Toronto	200 00
Payments of inmates	3,105 00
Income from property belonging to the Home	60 13
Subscriptions, donations and income.	1,651 00
Other sources	.....
Total.	$5,742 24

Expenditures.

Food of all kinds	$2,327 71
Clothing and furnishings	315 69
Fuel, light and cleaning	908 58
Salaries and wages	1,580 15
Repairs.	129 48
Other expenses	147 22
Total.	$5,408 83
Government aid for 1910	$746 27

GOOD SHEPHERD FEMALE REFUGE, TORONTO.

Full particulars of the operations of this Institution will be found in the annexed summaries :

Movements of Inmates.

In residence, 1st October, 1909..	129
Admitted.	43
Total number of inmates...	172
Discharged.	39
Died.	.....
In residence, 30th September, 1910.	133
	172

Places admitted from.

City of Toronto	163
County of York and other counties	
Immigrants and foreigners	.....
	172

Sex.

Female.	172
	172

Receipts.

From the Province of Ontario.	$3,190 11
From the City of Toronto ...	500 00
From inmates	30 00
Subscriptions and donations ..	210 75
From other sources	5,140 75
Total	$9,071 61

Expenditures.

Food of all kinds.....	$3,766 15
Clothing, furniture and furnishings	965 00
Fuel, light and cleaning	850 90
Salaries and wages	710 00
Repairs	40 25
Drugs and medicines	480 00
Other expenditures	2,265 01
Total	$9,077 31
Government aid for 1910	$3,310 02

AGED MEN'S HOME, TORONTO.

Full particulars of the operations of this Institution will be found in the annexed summaries :

Movements of Inmates.

In residence, 1st October, 1909..	36
Admitted	12
Total number of inmates	48
Discharged	5
Died	8
In residence, 30th September, 1910	35
	48

Places admitted from.

City of Toronto	41
County of York and other counties	7
	48

Sex.

Male	48
	48

Receipts.

From the Government of Ontario	$947 10
From the City of Toronto	200 00
From payments made by inmates	4,615 50
Subscriptions, donations, etc. .	941 45
Received from all other sources	2 95
Total	$6,707 00

Expenditures.

Food of all kinds	$2,572 26
Clothing and furnishings	186 44
Fuel, light, cleaning, etc.....	866 71
Salaries and wages	2,395 76
Repairs	155 31
Other expenses	384 98
Total	$6,561 46
Government aid for 1910	$884 52

Lady Grey Sanitarium for Consumptives, Ottawa.

AGED WOMEN'S HOME, TORONTO.

Full particulars of the operations of this Institution will be found in the annexed summaries :

Movements of Inmates.

In residence, 1st October, 1909..	99
Admitted.	26
Total number of inmates ...	125
Discharged	15
Deaths	16
In residence, 30th September, 1910	94
	125

Places admitted from.

City of Toronto	116
Other cities and counties	8
Immigrants, foreigners, etc.	1
	125

Sex.

Female	125
	125

Receipts.

From the Province of Ontario.	$2,529 17
From the City of Toronto	200 00
From inmates	13,123 58
Subscriptions and donations ..	1,023 93
From other sources	45 86
Total	$16,922 54

Expenditures.

Food of all kinds	$7,014 17
Clothing, furnishings, etc.	271 40
Fuel, light, cleaning, etc.	3,145 52
Salaries and wages	4,953 26
Repairs	157 78
Other expenses	1,052 63
Total	$16,594 76
Government aid for 1910	$2,524 55

INDUSTRIAL REFUGE, TORONTO.

Full particulars of the operations of this Institution will be found in the annexed summaries :

Movements of Inmates.

In residence, 1st October, 1909..	71
Admitted	16
Total number of inmates ..	87
Discharged	15
Died	.....
In residence, 30th September, 1910	72
	87

Places admitted from.

City of Toronto	85
County of York and other counties	2
Immigrants, foreigners, etc. ...	.....
	87

Sex.

Female	87
	87

Receipts.

From the Province of Ontario.	$1,631 56
From the City of Toronto	175 00
Payments from inmates	225 00
Subscriptions, donations and income	1,220 72
Laundry, sewing, etc.	4,261 20
Total	$7,513 48

Expenditures.

Food of all kinds	$3,065 76
Clothing and furnishings	429 71
Fuel, light and cleaning	998 56
Salaries and wages	2,178 20
Repairs, ordinary	294 02
Medicine and medical comforts	168 60
Other expenses	711 19
Total	$7,846 04
Government aid for 1910.....	$1,797 39

VICTOR HOME FOR YOUNG WOMEN, TORONTO.

Full particulars of the operations of this Institution will be found in the annexed summaries :

Movements of Inmates.

In residence, 1st October, 1909..	16
Admitted	229
Total number of inmates ..	245
Discharged	224
Deaths	2
In residence, 30th September, 1910	19
	245

Places admitted from.

City of Toronto	109
County of York	21
Other counties of Ontario	82
Immigrants, foreigners, etc.	33
	245

Sex.

Female	233
Male infants	12
	245

Receipts.

From the Province of Ontario.	$391 35
From the City of Toronto ...	300 00
From inmates	33 80
Subscriptions, donations of private individuals	31 00
From other sources	1,862 76
Total	$2,618 91

Expenditures.

Food of all kinds	$1,194 62
Clothing, furnishings, etc.	81 29
Fuel, light, cleaning, etc.	455 34
Salaries and wages	515 00
Repairs	47 40
Other expenses	28 14
Total	$2,511 79
Government aid for 1910	$361 28

S. A. RESCUE HOME, TORONTO.

Full particulars of the operations of this Institution will be found in the annexed summaries :

Movements of Inmates.

In residence, 1st October, 1909..	76
Admitted	225
Total number of inmates...	301
Discharged	197
Deaths	25
In residence, 30th September, 1910	79
	301

Places admitted from.

City of Toronto	153
County of York and other counties.	98
Immigrants, etc.	50
	301

Sex.

Male.	40
Female	261
	301

Receipts.

From the Province of Ontario.	$1,576 98
From the City of Toronto....	150 00
From inmates	449 00
Income from laundry and sewing.	2,237 55
Subscriptions and donations..	560 00
From other sources	655 51
Total.	$5,629 04

Expenditures.

Food of all kinds	$1,592 64
Clothing, furnishings, etc. ...	173 38
Fuel, light, cleaning, etc	1,184 64
Salaries and wages	671 00
Repairs.	8 12
Taxes, insurance and rent ...	154 00
Drugs and medicines	13 05
Other expenses	1,830 85
Total	$5,627 68
Government aid for 1910	$1,170 26

HOUSE OF REFUGE, HAMILTON.

Full particulars of the operations of this Institution will be found in the annexed summaries :

Movements of Inmates.

In residence, 1st October, 1909..	120
Admitted	57
Total number of inmates ...	177
Discharged	43
Died	20
In residence, 30th September, 1910	114
	177

Places admitted from.

City of Hamilton	177
County of Wentworth	.....
	177

Sex.

Male	120
Female	57
	177

Receipts.

From the Government of Ontario	$3,039 96
From the City of Hamilton...	11,085 84
From the municipalities	.....
From the inmates	1,539 00
Subscriptions, donations of private individuals	.....
From all other sources	.....
Total	$15,664 80

Expenditures.

Food of all kinds	$5,664 53
Clothing, furnishings, etc.	682 10
Fuel, gas, etc.	2,838 50
Salaries and wages	4,081 52
Ordinary repairs	633 68
Taxes and insurance	117 80
Other expenses	770 21
Total	$14,788 37
Government aid for 1910	$3,054 10

HOME FOR AGED WOMEN, HAMILTON.

Full particulars of the operations of this Institution will be found in the annexed summaries :

Movements of Inmates.

In residence, 1st October, 1909..	34
Admitted	6
Total number of inmates ..	40
Number discharged	.....
Number of deaths	4
In residence, 30th September, 1910	36
	40

Places admitted from.

City of Hamilton	40
	40

Sex.

Female	40
	40

Receipts.

From the Government of Ontario	$904 12
From the City of Hamilton ..	695 89
Income from property	1,285 28
From Township of West Flamboro'	72 00
Subscriptions, donations of private individuals	1,936 95
From all other sources	299 41
Total	$5,193 65

Expenditures.

Food of all kinds	$1,942 16
Clothing, furnishings, etc.	411 56
Fuel, gas, etc.	806 40
Salaries and wages	1,440 40
Ordinary repairs	78 79
Other expenses	355 88
Outdoor relief	72 00
Total	$5,107 19
Government aid for 1910	$914 55

ST. PETER'S HOME, HAMILTON.

Full particulars of the operations of this Institution will be found in the annexed summaries :

Movements of Inmates.

In residence, 1st October, 1909..	18
Admitted	5
Total number of inmates ...	23
Discharged	4
Died.	3
In residence, 30th September, 1910	16
	23

Places admitted from.

City of Hamilton	11
County of Wentworth and other counties.	12
Immigrants, foreigners, etc. ..	.....
	23

Sex.

Male	19
Female.	4
	23

Receipts.

From the Ontario Government.	$543 69
From the City of Hamilton ...	192 12
From the County of Wentworth.	.....
From the inmates	1,774 79
From subscriptions, donations, etc.	51 00
From other sources	.....
Total.	$2,561 60

Expenditures.

Food of all kinds	$871 70
Clothing, furnishings, etc.	186 92
Fuel, light and cleaning	384 29
Salaries and wages	1,127 00
Ordinary repairs	21 08
Live stock and feed	26 17
Other expenses	347 16
Total	$2,964 32
Government aid for 1910	$432 39

HOUSE OF INDUSTRY, KINGSTON.

Full particulars of the operations of this Institution will be found in the annexed summaries :

Movements of Inmates.

In residence, 1st October, 1909..	32
Admitted	33
Total number of inmates....	65
Discharged.	18
Died	9
In residence, 30th September, 1910.	38
	65

Places admitted from.

City of Kingston	36
County of Frontenac	14
Other counties of Ontario	15
Immigrants, foreigners, etc.	.....
	65

Sex.

Male	44
Female	21
	65

Receipts.

From the Province of Ontario.	$999 60
From the City of Kingston ...	800 00
County of Frontenac	748 83
Lennox and Addington	426 15
Payments from inmates	191 61
Income from property	72 60
Subscriptions and donations..	146 75
Other sources	232 70
Total	$3,618 24

Expenditures.

Food of all kinds	$1,438 87
Clothing, furniture and furnishings.	303 44
Fuel, light and cleaning	537 15
Salaries and wages	621 50
Repairs, ordinary	180 40
Farming	87 79
Other expenses	169 89
Total	$3,339 04
Government aid for 1910	$979 16

Southam Home for Consumptives, Hamilton.

HOUSE OF PROVIDENCE, KINGSTON.

Full particulars of the operations of this Institution will be found in the annexed summaries :

Movements of Inmates.

In residence, 1st October, 1909...	205
Admitted	131
Total number of inmates....	336
Discharged	108
Died	28
In residence, 30th September, 1910	200
	336

Places admitted from.

City of Kingston	91
County of Frontenac	28
Other counties	186
Immigrants, foreigners, etc.	31
	336

Sex.

Male.....	166
Female.....	170
	336

Receipts.

From the Province of Ontario.	$5,714 52
From the City of Kingston ...	150 00
From the County of Frontenac	518 34
From other municipalities ...	745 43
Income from property	651 25
Payment from inmates	5,494 44
Subscriptions and donations ..	2,228 00
Sisters' earnings, etc.	3,569 35
Other sources	5,921 97
Total.....	$25,435 22

Expenditures.

Food of all kinds	$14,899 52
Clothing, furnishings, etc.....	3,040 99
Salaries and wages	532 29
Fuel, light and cleaning	4,359 13
Repairs, ordinary	.....
Taxes and insurance	634 29
Other expenses	1,947 68
Total.....	$25,413 90
Government aid for 1910	$5,950 98

HOME FOR FRIENDLESS WOMEN AND INFANTS, KINGSTON.

Full particulars of the operations of this Institution will be found in the annexed summaries :

Movements of Inmates.

In residence, 1st October, 1909..	26
Admitted	32
Total number of inmates ...	58
Discharged	16
Died	7
In residence, 30th September, 1910	35
	58

Places admitted from.

City of Kingston	16
County of Frontenac	8
Other counties in Ontario	30
Immigrants, foreigners, etc.	4
	58

Sex.

Male	25
Female	33
	58

Receipts.

From the Province of Ontario.	$351 07
From the City of Kingston ...	300 00
From the County of Frontenac.	150 00
From inmates	969 00
Subscriptions and donations ..	99 50
Other sources	132 60
Total	$2,002 17

Expenditures.

Food of all kinds	$666 78
Clothing and furnishings	61 00
Fuel, light, cleaning, etc.	291 20
Salaries and wages	540 00
Repairs	30 00
Other expenses	200 81
Total	$1,789 79
Government aid for 1910	$273 14

ROMAN CATHOLIC HOUSE OF REFUGE, LONDON.

Full particulars of the operations of this Institution will be found in the annexed summaries :

Movements of Inmates.

In residence, 1st October, 1909..	120
Admitted	115
Total number of inmates ...	235
Discharged	89
Died	22
In residence, 30th September, 1910.....	124
	235

Places admitted from.

City of London	88
County of Middlesex	13
Other counties in Ontario	129
Immigrants, foreigners, etc.	5
	235

Sex.

Male	133
Female	102
	235

Receipts.

From the Province of Ontario.	$3,159 38
From the City of London	300 00
From other municipalities ...	105 00
Payment from inmates	4,787 69
Subscriptions and donations ..	5,477 38
Other sources	1,356 75
Total	$15,186 20

Expenditures.

Food of all kinds	$8,295 88
Clothing, furniture and furnishings	1,440 90
Fuel, light and cleaning	2,293 36
Salaries and wages	1,075 20
Repairs, ordinary	1,037 86
Taxes, insurance, etc.	192 26
Other expenses	1,366 19
Total	$15,701 65
Government aid for 1910	$3,238 90

HOME FOR AGED PEOPLE, LONDON.

Full particulars of the operations of this Institution will be found in the annexed summaries :

Movements of Inmates.

In residence, 1st October, 1909...	83
Admitted	27
Total number of inmates ...	110
Discharged	18
Died	4
In residence, 30th September, 1910	88
	110

Places admitted from.

City of London	77
County of Middlesex	10
Other counties of Ontario	22
Immigrants, foreigners, etc.	1
	110

Sex.

Male	62
Female	48
	110

Receipts.

From the Province of Ontario..	$2,184 98
From the City of London....	3,219 36
From the County of Middlesex	.....
From other Municipalities....	.....
Payment from inmates.....	4,474 16
Subscriptions and donations..	183 57
Other sources	241 00
Total	$10,303 07

Expenditures.

Food of all kinds	$5,803 84
Clothing, furniture and furnishings	662 39
Fuel, light and cleaning.....	1,585 03
Salaries and wages	2,233 00
Repairs, ordinary	842 95
Drugs and medicines.....	222 54
Other expenses	291 17
Total	$11,640 92
Government aid for 1910	$2,178 26

CONVALESCENT HOME, LONDON.

Full particulars of the operations of this Institution will be found in the annexed summaries :

Movements of Inmates.

In residence, 1st October, 1909..	2
Admitted	20
Total number of inmates...	22
Discharged	18
Died	.....
In residence, 30th September, 1910	4
	22

Places admitted from.

City of London	22
County of Middlesex and other counties	.....
	22

Sex.

Male	9
Female	13
	22

Receipts.

From the Province of Ontario.	$150 36
From the City of London.....	100 00
Payment from inmates.....	67 50
Subscriptions and donations...	205 69
Other sources	9 46
Total	$533 01

Expenditures.

Food of all kinds.....	$201 28
Clothing, furniture and furnishings	.....
Fuel, light and cleaning.....	88 04
Salaries and wages	205 55
Repairs, ordinary	.....
Other expenses	72 69
Total	$567 56
Government aid for 1910.....	$89 32

HOME FOR INCURABLES, LONDON.

Full particulars of the operations of this Institution will be found in the annexed summaries :

Movements of Inmates.

In residence, 1st October, 1909...	39
Admitted	32
Total number of inmates....	71
Discharged	3
Died	20
In residence, 30th September, 1910	48
	71

Places admitted from.

City of London	36
County of Middlesex	14
Other counties of Ontario.....	21
	71

Sex.

Male	37
Female	34
	71

Receipts.

From the Province of Ontario..	$853 20
From the City of London.....	1,070 65
From the County of Middlesex.	.....
Payments from inmates.....	5,680 30
Subscriptions, donations and income	373 00
Other sources	105 14
Total	$8,082 29

Expenditures.

Food of all kinds	$3,016 01
Clothing and furnishings	877 48
Fuel, light and cleaning	935 42
Salaries and wages	2,561 11
Repairs	427 52
Other expenses	467 25
Total	$8,284 79
Government aid for 1910.....	$1,078 70

ST. PATRICK'S REFUGE, OTTAWA.

Full particulars of the operations of this Institution will be found in the annexed summaries :

Movements of Inmates.

In residence, 1st October, 1909..	112
Admitted	47
Total number of inmates....	159
Discharged	37
Died	11
In residence, 30th September, 1910	111
	159

Places admitted from.

City of Ottawa	110
County of Carleton	23
Other counties in Ontario	19
Immigrants	7
	159

Sex.

Male	61
Female	98
	159

Receipts.

From the Government of Ontario	$3,414 73
From the City of Ottawa	350 00
From the County of Carleton..	50 00
From other municipalities	.....
From payments made by inmates	4,224 50
Subscriptions, donations, etc..	12,218 63
Other sources	279 61
Total	$20,537 47

Expenditures.

Food of all kinds	$5,962 87
Clothing and furnishings.....	1,270 18
Fuel, light, cleaning, etc.....	2,329 25
Salaries and wages	1,862 05
Repairs, ordinary	3,533 45
Live stock and farm grounds..	1,296 35
Taxes and insurance	651 76
Other expenses	1,535 26
Total	$18,441 17
Government aid for 1910.....	$3,099 95

ST. CHARLES' HOSPICE, OTTAWA.

Full particulars of the operations of this Institution will be found in the annexed summaries :

Movements of Inmates.

In residence, 1st October, 1909...	213
Admitted	93
Total number of inmates....	306
Discharged	57
Died	34
In residence, 30th September, 1910	215
	306

Places admitted from.

City of Ottawa	197
County of Carleton	14
Other counties	64
Immigrants, foreigners, etc.....	31
	306

Sex.

Male	123
Female	183
	306

Receipts.

From the Government of Ontario	$5,503 61
From the City of Ottawa	400 00
From the County of Carleton..	50 00
From other municipalities.....	949 77
Income from property belonging to the House	1,936 25
From payments made by inmates	4,777 47
Subscriptions, donations, etc.	1,035 73
Other sources	1,530 52
Total	$16,183 35

Expenditures.

Food of all kinds	$8,471 00
Clothing and furnishings	823 00
Fuel, light, cleaning, etc	1,991 00
Salaries and wages	720 00
Repairs, ordinary	325 00
Taxes and insurance	812 00
Other expenses	4,680 00
Total	$17,822 00
Government aid for 1910	$5,498 92

Hospital for Incurables, Toronto.

HOME FOR THE AGED, OTTAWA.

Full particulars of the operations of this Institution will be found in the annexed summaries :

Movements of Inmates.

In residence, 1st October, 1909..	30
Admitted	25
Total number of inmates....	55
Discharged	20
Died	2
In residence, 30th September, 1910	33
	55

Places admitted from.

City of Ottawa	39
County of Carleton	12
Other counties	4
	55

Sex.

Male	54
Female	1
	55

Receipts.

From the Government of Ontario	$820 61
From the City of Ottawa	400 00
From the County of Carleton..	300 00
From other municipalities	.....
From payments made by inmates	277 24
Subscriptions, donations, etc...	2,720 73
Income from property	559 80
Other sources	90
Total	$5,079 28

Expenditures.

Food of all kinds	$1,218 97
Clothing and furnishings	.....
Fuel, light, cleaning, etc.....	403 55
Salaries and wages	1,012 00
Repairs, ordinary	263 90
Taxes and insurance	.....
Other expenses	111 70
Total	$3,010 12
Government aid for 1910	$876 89

REFUGE BRANCH, ORPHANS' HOME, OTTAWA.

Full particulars of the operations of this Institution will be found in the annexed summaries :

Movements of Inmates.

In residence, 1st October, 1909...	21
Admitted	3
Total number of inmates ...	24
Discharged	4
Died	1
In residence, 30th December, 1910.	19
	24

Places admitted from.

City of Ottawa	23
County of Carleton	1
	24

Sex.

Female	24
	24
Government aid for 1910	$501 97

The receipts and expenditures of this charity are shown in the report upon the Orphans' Home, Ottawa.

THE HOME FOR FRIENDLESS WOMEN, OTTAWA.

Full particulars of the operations of this Institution will be found in the annexed summaries :

Movements of Inmates.

Number under treatment, 1st October, 1909	32
Admitted	77
Total number of inmates....	109
Discharged	62
Died	2
In residence, 30th September, 1910	45
	109

THE HOME FOR FRIENDLESS WOMEN, OTTAWA.—*Continued.*

Places admitted from.

City of Ottawa	62
County of Carleton	5
Other counties in Ontario	26
Immigrants, etc.	16
	109

Sex.

Male	9
Female	100
	109

Receipts.

From the Province of Ontario.	$770 13
From the City of Ottawa	300 00
From the County of Carleton.	50 00
Payment from inmates	.....
Subscriptions and donations..	401 75
From all other sources	7,987 21
Total	$9,565 44

Expenditures.

Food of all kinds	$1,766 44
Clothing, furniture and furnishings	259 67
Fuel, light and cleaning	1,710 60
Salaries and wages	3,457 20
Repairs, ordinary	407 68
Taxes and insurance	196 83
Other expenses	1,742 45
Total	$9,540 87
Government aid for 1910	$747 43

THE REFUGE OF OUR LADY OF CHARITY, OTTAWA.

The following summaries show the operations of this Refuge during the year :

Movements of Inmates.

In residence, 1st October, 1909...	201
Admitted	166
Total number of inmates	367
Discharged	207
Died	1
In residence, 30th September, 1910	159
	367

Places admitted from.

City of Ottawa	303
County of Carleton	15
Other counties in Ontario	43
Immigrants, foreigners, etc.	6
	367

Sex.

Female	367
	367

Receipts.

From the Government of Ontario	$4,157 45
From the City of Ottawa	.....
County of Carleton	50 00
From payments made by inmates	875 30
Subscriptions, donations, etc...	1,710 55
Other sources	7,840 35
Total	$14,633 65

Expenditures.

Food of all kinds	$6,125 95
Clothing and furnishings	1,193 40
Fuel, light, cleaning, etc.	2,072 25
Salaries and wages	2,000 00
Repairs	200 00
Live stock and farm grounds.	1,176 00
Taxes and insurance	500 00
Other expenses	2,148 00
Total	$15,415 60
Government aid for 1910	$4,042 00

HOME FOR INCURABLES, OTTAWA.

Full particulars of the operations of this Institution will be found in the annexed summaries :

Movements of Inmates.

In residence, 1st October, 1909...	21
Admitted	10
Total number of inmates	31
Discharged	3
Died	6
In residence, 30th September, 1910	22
	31

HOME FOR INCURABLES, OTTAWA.—*Continued.*

Places admitted from.

City of Ottawa	29
County of Carleton	1
Province of Quebec	1
	31

Sex.

Male	8
Female	23
	31

Receipts.

From the Government of Ontario	$488 60
From the County of Carleton	.....
From the City of Ottawa	2,000 00
From payments made by inmates	1,691 95
Subscriptions, donations, etc.	3,114 75
Other sources	349 57
Total	$7,644 87

Expenditures.

Food of all kinds	$1,467 28
Clothing, furniture and furnishings	144 90
Fuel, light and cleaning	883 22
Salaries and wages	1,826 19
Repairs, ordinary	298 92
Taxes and insurance	140 24
Other expenses	1,534 40
Total	$6,295 15
Government aid for 1910	$557 34

HOUSE OF PROVIDENCE, GUELPH.

Full particulars of the operations of this Institution will be found in the annexed summaries :

Movements of Inmates.

In residence, 1st October, 1909	63
Admitted	36
Total number of inmates	99
Discharged	29
Died	10
In residence, 30th September, 1910	60
	99

Places admitted from.

From the City of Guelph	46
From the County of Wellington	34
Other counties in Ontario	19
Foreigners, etc.	.....
	99

Sex.

Male	58
Female	41
	99

Receipts.

Province of Ontario	$1,662 50
County of Wellington	200 00
From inmates	2,042 50
Income from property	.....
Subscriptions, donations and bequests	561 57
From other sources	795 07
Total	$5,261 64

Expenditures.

Food of all kinds	$2,159 11
Clothing and furnishings	479 12
Fuel, light and cleaning	764 71
Salaries and wages	394 00
Ordinary repairs	100 00
Live stock and farm grounds	827 07
Other expenses	490 71
Total	$5,214 72
Government aid for 1910	$1,648 64

THE ELLIOTT HOME, GUELPH.

Full particulars of the operations of this Institution will be found in the annexed summaries :

Movements of Inmates.

In residence, 1st October, 1909	23
Admitted	8
Total number of inmates	31
Discharged	3
Died	5
In residence, 30th September, 1910	23
	31

THE ELLIOTT HOME, GUELPH.—*Continued.*

Places admitted from.

City of Guelph	24
County of Wellington	7
Other counties in Ontario	.....
	31

Sex.

Male	10
Female	21
	31

Receipts.

From the Province of Ontario.	$558 11
From the City of Guelph	.....
From the County of Wellington	.....
Payments from inmates	4,672 21
Subscriptions and donations	.....
From other sources	30 00
Total	$5,260 32

Expenditures.

Food of all kinds	$1,943 28
Clothing, furniture and furnishings	217 58
Fuel, gas, etc.	680 11
Salaries and wages	1,365 69
Repairs, ordinary	97 96
Other expenses	1,428 84
Total	$5,733 46
Government aid for 1910	$581 63

THE THOMAS WILLIAMS HOME, ST. THOMAS.

Full particulars of the operations of this Institution will be found in the annexed summaries :

Movements of Inmates.

In residence, 1st October, 1909	15
Admitted	15
Total number of inmates	30
Discharged	14
Died	1
In residence, 30th September, 1910	15
	30

Places admitted from.

City of St. Thomas	30
	30

Sex.

Male	17
Female	13
	30

Receipts.

From the Province of Ontario.	$468 86
From the City of St. Thomas	.....
From payments by inmates	35 50
Subscriptions, etc.	3 00
Income from property	2,166 23
From other sources	14 62
Total	$2,688 21

Expenditures.

Food of all kinds	$894 70
Clothing and furnishings	170 26
Fuel, light, cleaning, etc	314 07
Salaries and wages	537 60
Repairs, ordinary	41 47
Other expenses	726 63
Total	$2,684 73
Government aid for 1910	$400 40

HOUSE OF PROVIDENCE, DUNDAS.

Full particulars of the operations of this Institution will be found in the annexed summaries :

Movements of Inmates.

In residence, 1st October, 1909	134
Admitted	62
Total number of inmates	196
Discharged	43
Died	19
In residence, 30th September, 1910	134
	196

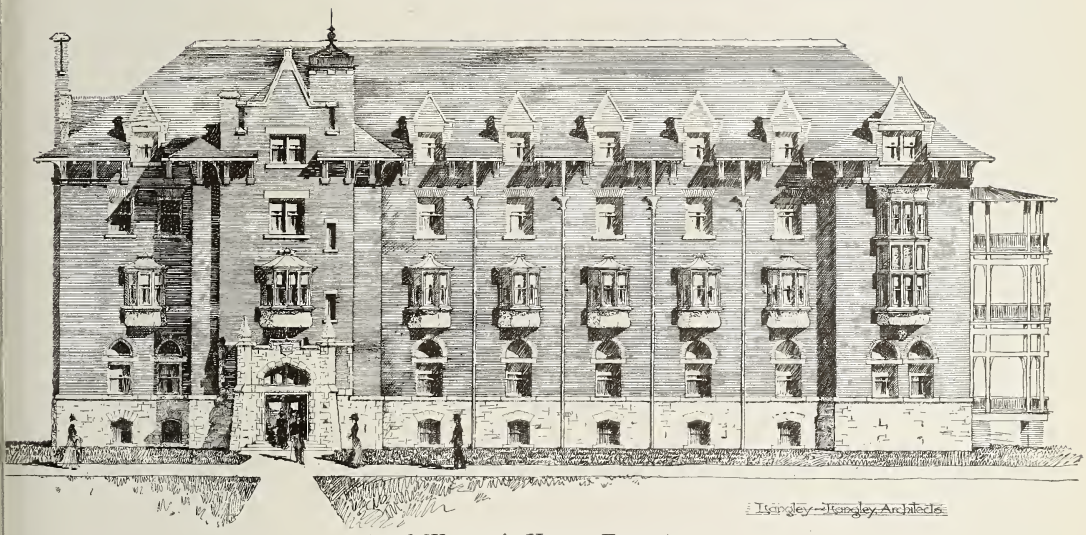

Aged Women's Home, Toronto.

HOUSE OF PROVIDENCE, DUNDAS.—*Continued.*

Places admitted from.

City of Hamilton	94
County of Wentworth	47
Other counties in Ontario	54
Immigrants, foreigners, etc	1
	196

Sex.

Male	86
Female	110
	196

Receipts.

From the Province of Ontario	$3,697 61
From the Town of Dundas	.....
From the County of Wentworth	400 00
From other municipalities	.....
From inmates	3,040 66
Income from property	286 70
Subscriptions and donations of private individuals	3,526 90
Other sources	3,480 52
Total	$14,432 39

Expenditures.

Food of all kinds	$7,491 07
Clothing, furniture and furnishings	1,136 34
Fuel, light and cleaning	1,946 52
Salaries	260 95
Repairs, ordinary	352 96
Coffins and funerals	197 38
Other expenditures	2,981 01
Total	$16,366 23
Government aid for 1910	$3,445 54

THE HOME FOR THE FRIENDLESS, CHATHAM.

Full particulars of the operations of this Institution will be found in the annexed summaries :

Movements of Inmates.

In residence, 1st October, 1909	20
Admitted	17
Total number of inmates	37
Discharged	12
Died	3
In residence, 30th September, 1910	22
	37

Places admitted from.

City of Chatham	34
County of Kent	.....
Other counties in Ontario	3
Immigrants, foreigners, etc	.....
	37

Sex.

Male	25
Female	12
	37

Receipts.

From the Province of Ontario	$537 53
From the City of Chatham	2,000 00
From inmates themselves	369 96
Subscriptions and donations of private individuals	60 76
Other sources	119 58
Total	$3,087 83

Expenditures.

Food of all kinds	$1,156 26
Clothing and furnishings	54 26
Fuel, light, cleaning, etc	501 73
Salaries and wages	442 40
Repairs	87 78
Other expenses	553 48
Total	$2,795 91
Government aid for 1910	$601 58

THE WIDOWS' HOME, BRANTFORD.

Full particulars of the operations of this Institution will be found in the annexed summaries :

Movements of Inmates.

In residence, 1st October, 1909	15
Admitted	1
Total number of inmates	16
Discharged	1
Died	.....
In residence, 30th September, 1910	15
	16

THE WIDOWS' HOME, BRANTFORD.—*Continued.*

Places admitted from.

City of Brantford	16
County of Brant	.....
	16

Sex.

Female	16
	16

Receipts.

From the Province of Ontario.	$370 23
From inmates	24 00
Subscriptions and donations	810 36
From other sources	56 68
Total	$1,261 27

Expenditures.

Food of all kinds	$465 78
Clothing and furnishings	22 86
Fuel, light, cleaning, etc.	217 99
Salaries and wages	278 40
Repairs, ordinary, etc.	87 79
Other expenses	84 69
Total	$1,157 51
Government aid for 1910	$378 70

THE HOME FOR THE FRIENDLESS, BELLEVILLE.

Full particulars of the operations of this Institution will be found in the annexed summaries :

Movements of Inmates.

In residence, 1st October, 1909	6
Admitted	2
Total number of inmates	8
Discharged	2
Died	1
In residence, 30th September, 1910	5
	8

Places admitted from.

City of Belleville	8
	8

Sex.

Male	2
Female	6
	8

Receipts.

From the Province of Ontario.	$180 32
From the City of Belleville	300 00
From inmates	.....
Subscriptions and donations	133 49
From other sources	.....
Total	$613 81

Expenditures.

Food of all kinds	$236 62
Clothing and furnishings	33 65
Fuel, light and cleaning	111 74
Salaries and wages	193 63
Repairs, ordinary	11 75
Other expenses	32 61
Total	$620 00
Government aid for 1910	$128 73

THE HOUSE OF PROVIDENCE, PETERBOROUGH.

Full particulars of the operations of this Institution will be found in the annexed summaries :

Movements of Inmates.

In residence, 1st October, 1909	97
Admitted	41
Total number of inmates	138
Discharged	76
Died	6
In residence, 30th September, 1910	56
	138

Places admitted from.

City of Peterborough	94
County of Peterborough	41
From other counties	3
Immigrants, foreigners, etc.	.....
	138

Sex.

Male	64
Female	74
	138

THE HOUSE OF PROVIDENCE, PETERBOROUGH.—*Continued.*

Receipts.

From the Province of Ontario	.....
From the City and County of Peterborough	$1,419 85
From municipalities for board of inmates	.....
From inmates	1,116 34
Subscriptions and donations	2,804 24
Other sources	407 78
Total	$5,748 21

Expenditures.

Food of all kinds	$2,327 29
Clothing and furnishings	1,523 05
Fuel, light and cleaning	563 61
Repairs, ordinary	196 76
Other expenses	1,048 02
Total	$5,658 73
Government aid for 1910	$3,116 28

HOME FOR THE FRIENDLESS, WINDSOR.

Full particulars of the operations of this Institution will be found in the annexed summaries :

Movements of Inmates.

In residence, 1st October, 1909	23
Admitted	22
Total number of inmates	45
Discharged	15
Died	.....
In residence, 30th September, 1910	30
	45

Places admitted from.

City of Windsor	22
County of Essex	20
Immigrants, foreigners, etc.	3
	45

Sex.

Male	26
Female	19
	45

Receipts.

From the Province of Ontario	$605 01
From the City of Windsor	2,800 00
From inmates	172 00
Subscriptions and donations	159 50
Other sources	142 89
Total	$3,879 40

Expenditures.

Food of all kinds	$1,322 21
Clothing and furnishings	212 02
Fuel, light and cleaning	381 65
Repairs, ordinary	52 12
Salaries and wages	609 06
Other expenses	224 35
Outside relief	1,582 62
Total	$4,384 03
Government aid for 1910	$636 78

ST. PAUL'S HOME FOR THE AGED, CORNWALL.

Full particulars of the operations of this Institution will be found in the annexed summaries :

Movements of Inmates.

In residence, 1st October, 1909	76
Admitted	49
Total number of inmates	125
Discharged	17
Died	14
In residence, 30th September, 1910	94
	125

Places admitted from.

Town of Cornwall	24
County of Stormont	34
Other counties	67
	125

Sex.

Male	68
Female	57
	125

ST. PAUL'S HOME FOR THE AGED, CORNWALL.—*Continued.*

Receipts.

From the Province of Ontario.	$1,932 42
From the Township of Cornwall	200 00
From other municipalities	1,100 00
From inmates themselves	175 00
Subscriptions, donations and bequests of private individuals	1,624 50
From other sources	1,218 00
Total	$6,249 92

Expenditures.

Food of all kinds	$3,547 43
Clothing and furnishings	245 22
Fuel, light, cleaning, etc.	1,180 25
Repairs, ordinary	120 30
Other expenses	826 27
Total	$5,919 47
Government aid for 1910	$2,289 35

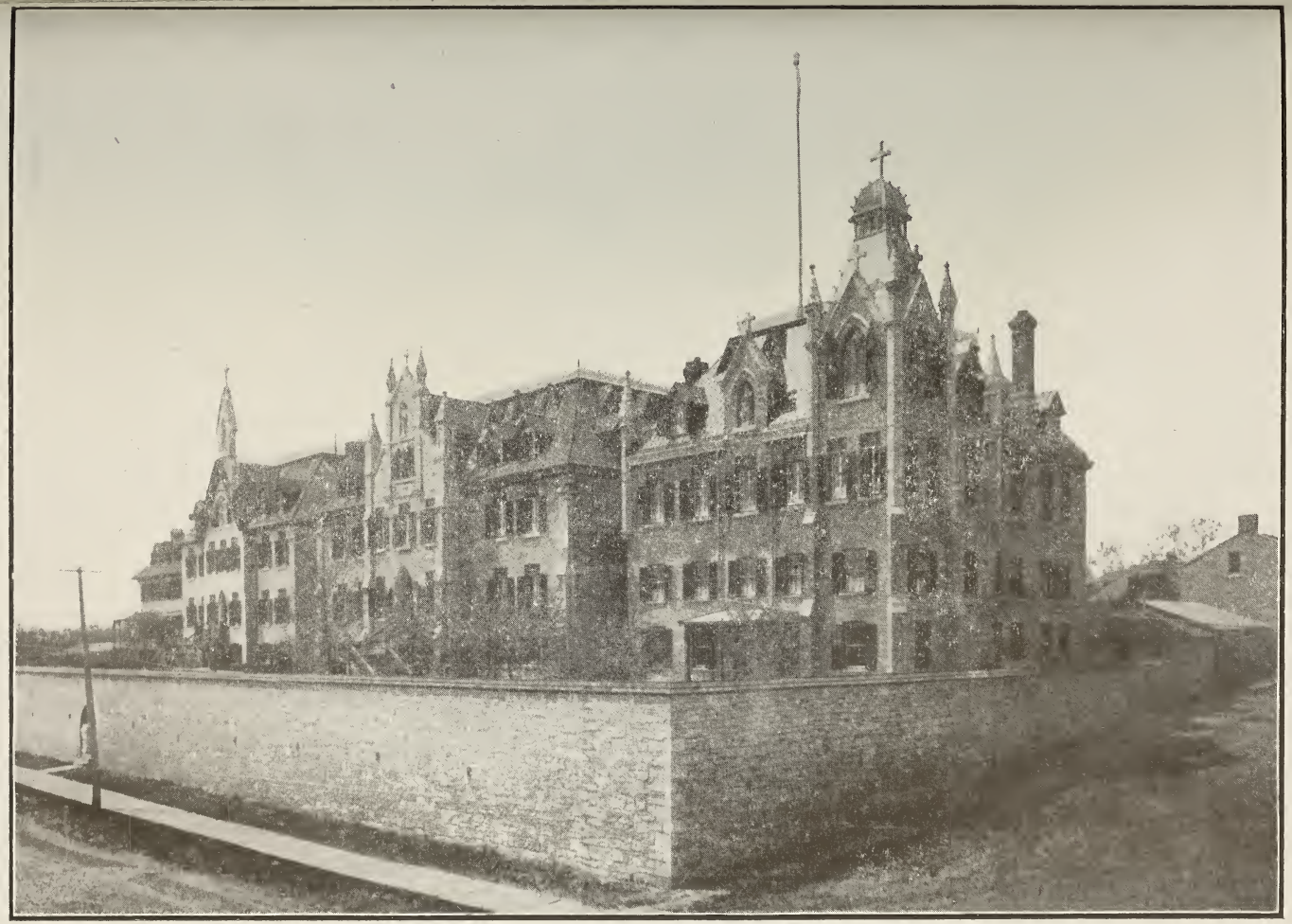

House of Providence, Kingston.

ORPHAN ASYLUMS

The statistical tables on the following pages of this report show an increase in the contributions to several of the Institutions, while in some cases there is a falling off as compared with last year.

The total number of children cared for in the Orphanages during the year was 4,779, as compared with 4,718 in 1909.

In the tables will be found full details of the receiving and discharging of children, etc.

The statistics relating to the sex and previous residence of the inmates are given in the following summary:

Sex.

Male	2,507
Female	2,272
	4,779

Previous Residence.

Received from cities in which Orphanages are located	3,279
Received from counties in which Orphanages are located	525
Received from other counties in the Province	763
Immigrants and foreigners and unknown	212
	4,779

TABLE 1.—Schedule C.—Orphanages.

Name of Orphanage.	Location.	No. in residence 1st of October, 1909.	No. admitted during the year ending 30th Sept., 1910.	Total number maintained during the year.	No. discharged during the year.	No. of deaths during the year.	No. remaining in residence on 30th Sept., 1910.
Roman Catholic Orphan Asylum	Toronto	142	214	356	196	.....	160
Protestant Orphans' Home	"	155	80	235	109	1	125
Girls' Home	"	74	72	146	67	.....	79
Boys' Home	"	108	97	205	85	1	119
The Working Boys' Home	"	37	141	178	135	.....	43
Infants' Home	"	80	171	251	113	51	87
St. Nicholas' Home	"	55	55	110	61	.....	49
Salvation Army Children's Shelter	"	6	28	34	25	.....	9
Home for Incurable Children	"	25	10	35	7	3	25
St Vincent's Infants' Home	"	123	345	468	245	122	101
St. Mary's Orphan Asylum	Hamilton	86	56	142	64	1	77
Protestant Orphan Asylum	"	7	.....	7	1	.....	6
Boys' Home	"	56	26	82	19	2	61
Girls' Home	"	38	34	72	33	.....	39
Home for the Friendless	"	31	88	119	78	6	35
Salvation Army Rescue Home	"	21	73	94	56	12	26
Orphans' Home	Kingston	69	35	104	35	.....	69
House of Providence Orphanage	"	48	98	146	63	.....	83
Hotel Dieu Orphanage	"	30	43	73	73	.....	.....
Orphans' Home	Ottawa	43	63	106	54	.....	52
St. Patrick's Orphan Asylum	"	66	57	123	53	.....	70
St. Joseph's Orphan Asylum	"	216	181	397	162	1	234
Salvation Army Rescue Home and Children's Shelter	"	40	126	166	126	3	37
Ottawa Boys' Home	"	15	61	76	59	.....	17
Roman Catholic Orphans' Home	London	76	91	167	69	25	73
Protestant Orphans' Home	"	27	56	83	56	.....	27
Women's Refuge and Infants' Home	"	13	59	72	38	7	27
Salvation Army Rescue Home and Children's Shelter	"	37	83	120	67	10	43
Protestant Home, Orphanage Branch	St. Catharines	25	25	50	22	.....	28
St. Agatha Orphan Asylum	St. Agatha	56	19	75	19	1	55
Orphans' Home	Fort William	69	76	145	73	.....	72
Berlin Orphanage	Berlin	34	107	141	117	1	23
Loyal True Blue Orphanage	Picton	56	28	84	18	.....	66
Nazareth Orphanage	Cornwall	24	43	67	34	.....	33
St. Vincent's Orphanage	Peterboro	37	13	50	17	1	32
Totals for 1910	.....	2,025	2,754	4,779	2,449	248	2,082
Totals for 1909	.....	2,109	2,625	4,734	2,526	234	1,974

TABLE II.—Schedule C.—Orphanages.

Name of Orphanage.	Location.	Aggregate stay of inmates.	Total expenditure on maintenance account for the year ending 30th September, 1910.	Average cost per inmate per day.
			$ c.	c.
Roman Catholic Orphans' Asylum	Toronto	55,950	13,305 08	23.78
Protestant Orphans' Home	"	53,370	11,173 52	20.94
Girls' Home	"	29,194	8,224 05	28.17
Boys' Home	"	40,514	8,924 74	22.02
The Working Boys' Home	"	16,882	7,870 81	46.62
Infants' Home	"	25,866	9,408 07	36.37
St. Nicholas' Home	"	19,318	5,711 51	29.56
Salvation Army Children's Shelter	"	2,224	1,064 25	47.85
Home for Incurable Children	"	8,517	8,099 58	95.09
St. Vincent's Infants' Home	"	40,457	8,459 69	20.16
St. Mary's Orphan Asylum	Hamilton	29,252	7,981 76	27.28
Protestant Orphan Asylum	"	2,324	*	
Boys' Home	"	21,740	3,867 57	17.79
Girls' Home	"	14,696	3,499 11	23.81
Home for the Friendless	"	14,194	4,086 95	28.79
Salvation Army Rescue Home	"	10,744	3,336 41	31.05
Orphans' Home	Kingston	25,898	5,066 54	19.56
House of Providence Orphanage	"	27,237	*	
Hotel Dieu Orphanage	"	11,148	1,237 55	11.10
Orphans' Home	Ottawa	18,044	†	
St. Patrick's Orphan Asylum	"	25,401	*	
St. Joseph's Orphan Asylum	"	82,485	15,883 09	19.25
Salvation Army Rescue Home and Children's Shelter	"	14,095	4,818 81	34.19
Ottawa Boys' Home	"	5,367	3,207 49	59.76
Roman Catholic Orphans' Home	London	26,930	*	
Protestant Orphans' Home	"	12,300	4,279 85	34.79
Women's Refuge and Infants' Home	"	7,648	1,582 23	20.69
Salvation Army Rescue Home and Children's Shelter	"	15,651	3,326 69	21.25
Protestant Home, Orphanage Branch	St. Catharines	10,614	4,569 97	43.05
St. Agatha Orphans' Asylum	St. Agatha	19,924	5,337 99	26.79
Orphans' Home	Fort William	26,115	5,861 84	22.40
Berlin Orphanage	Berlin	10,453	2,454 58	23.48
Loyal True Blue Orphanage	Picton	24,003	4,596 26	19.14
Nazareth Orphanage	Cornwall	11,289		
St. Vincent's Orphanage	Peterboro	10,120	2,351 06	23.23
Totals for 1910		769,964	169,587 05	22.02
Totals for 1909		795,413	164,917 10	22.85

* Included in the Refuge Branch. †Including the expenditure of the Refuge Branch

TABLE III.—Schedule C.—Orphanages.

Name of Orphanage.	Location.	Collective days' stay upon which computation of Orphanage rate is based.	Collective days' stay upon which computation of Refuge rate is based	Amount received from all sources other than Government.	Computation at two (2) cents per day.	Computation at 7 cents per day, being Refuge rate for adults.	Total Government grant for the year 1910.
Roman Catholic Orphan Asylum	Toronto	55,950	.....	$12,418 76	$1,119 00	.....	$1,119 00
Protestant Orphans' Home	"	53,370	.....	10,302 40	1,067 40	.....	1,067 40
Girls' Home	"	29,194	.....	7,755 49	583 88	.....	583 88
Boys' Home	"	40,514	.....	8,033 96	810 28	.....	810 28
The Working Boys' Home	"	16,882	.....	7,912 85	337 64	.....	337 64
Infants' Home	"	17,420	8,446	8,005 53	348 40	$591 22	939 62
St. Nicholas' Home	"	19,318	.....	5,324 62	386 36	.....	386 36
Salvation Army Children's Shelter	"	2,224	.....	1,071 35	44 48	.....	44 48
Home for Incurable Children	"	8,517	.....	7,622 25	170 34	.....	170 34
St. Vincent's Infant's Home	"	34,262	6,195	7,235 65	685 24	433 65	†1,118 89
St. Mary's Orphan Asylum	Hamilton	29,252	.....	7,204 61	585 04	.....	585 04
Protestant Orphan Asylum	"	2,324	.....	*.....	46 48	.....	46 48
Boys' Home	"	21,740	.....	3,331 69	434 80	.....	434 80
Girls' Home	"	14,696	.....	3,163 32	293 92	.....	293 92
Home for the Friendless	"	10,962	3,232	3,989 84	219 24	226 24	445 48
Salvation Army Rescue Home	"	5,551	5,193	4,908 67	111 02	363 51	474 53
Orphans' Home	Kingston	25,898	.....	4,632 77	517 96	.....	517 96
House of Providence Orphanage	"	27,237	.....	*.....	544 74	.....	544 74
Hotel Dieu Orphanage	"	11,148	.....	818 45	222 96	.....	222 96
Orphans' Home	Ottawa	18,044	.....	6,044 38	360 88	.....	360 88
St. Patrick's Orphan Asylum	"	25,401	.....	*.....	508 02	.....	508 02
St. Joseph's Orphan Asylum	"	82,485	.....	14,580 28	1,649 70	.....	1,649 70
S. A. Rescue Home and Children's Shelter	"	9,348	4,747	3,880 68	186 96	332 29	519 25
Ottawa Boys' Home	"	5,367	.....	3,190 28	107 34	.....	107 34
Roman Catholic Orphans' Home	London	26,930	.....	12,026 82	538 60	.....	538 60
Protestant Orphans' Home	"	12,300	.....	4,038 04	246 00	.....	246 00
Women's Refuge and Infants' Home	"	5,291	2,357	1,165 88	105 82	164 99	270 81
S. A Rescue Home and Children's Shelter	"	8,055	7,596	2,616 28	161 10	531 72	692 82
Protestant Home, Orphanage Branch	St. Catharines	10,614	.....	4,362 14	212 28	.....	212 28
St. Agatha Orphan Asylum	St. Agatha	19,924	.....	5,264 15	398 48	.....	398 48
Orphans' Home	Fort William	26,115	.....	4,957 76	522 30	.....	522 30
Berlin Orphanage	Berlin	10,453	.....	2,199 24	209 06	.....	209 06
Loyal True Blue Orphanage	Picton	24,003	.....	4,568 97	480 06	.....	480 06
Nazareth Orphanage	Cornwall	11,289	.....	.....	225 78	.....	225 78
St. Vincent's Orphanage	Peterboro	10,120	.....	3,481 24	202 40	.....	202 40
Totals for 1910	.....	732,198	37,766	176,108 35	14,643 96	2,643 62	17,577 33
Totals for 1909	.....	764,311	31,102	159,448 14	15,286 22	2,177 14	17,463 26

*Included with the Refuge Branch. †Arrears, $289.75.

Elliott Home, Guelph.

SEPARATE REPORTS.

ROMAN CATHOLIC ORPHAN ASYLUM, TORONTO.

The following summaries show the operations of this Orphanage during the year:

Movements of Inmates.

In residence, 1st October, 1909...	142
Admitted	214
Total number of inmates....	356
Discharged	196
Died	.....
In residence, 30th September, 1910	160
	356

Sex.

Male	179
Female	177
	356

Places admitted from.

City of Toronto	297
County of York	.....
Other parts of Ontario	54
Immigrants, foreigners, etc.....	5
	356

The receipts of the Institution during the year, including the Government grant of $1,428.80, were $13,847.56, and the expenditures were $13,305.08.

Government aid for the year 1910, $1,119.00.

PROTESTANT ORPHANS' HOME, TORONTO.

The following summaries show the operations of this Institution during the past year :

Movements of Inmates.

In residence, 1st October, 1909...	155
Admitted	80
Total number of inmates....	235
Discharged	109
Died	1
In residence, 30th September, 1910	125
	235

Sex.

Male	133
Female	102
	235

Places admitted from.

City of Toronto	18
Immigrants, foreigners, etc.....	126
Other parts of Ontario	91
	235

The receipts of the Institution during the year, including the Government grant of $1,377.86, were $11,680.26, and the expenditures were $11,173.52.

Government aid for the year 1910, $1,067.40.

GIRLS' HOME, TORONTO.

The following summaries show the operations of this Home during the year :

Movements of Inmates.

In residence, 1st October, 1909...	74
Admitted	72
Total number of inmates....	146
Discharged	67
Died	.....
In residence, 30th September, 1910	79
	146

Places admitted from.

City of Toronto	146
County of York	.....
	146

The receipts of the Institution during the year, including the Government grant of $545.96, amounted to $8,301.45, and the expenditure $8,224.05.

Government aid for 1910, $583.88.

BOYS' HOME, TORONTO.

The following summaries show the operations of this Home during the year :

Movements of Inmates.

In residence, 1st October, 1909...	108
Admitted	97
Total number of inmates....	205
Discharged	85
Died	1
In residence, 30th September, 1910	119
	205

Places admitted from.

City of Toronto	171
County of York	6
Counties of Ontario	15
Immigrants, foreigners, etc.	13
	205

The receipts of the Home during the year, including the Government grant of $828.18, amounted to $8,862.14, and the expenditures were $8,924.78.

Government aid for the year 1910, $810.28.

THE WORKING BOYS' HOME, TORONTO.

The following summaries show the operations of this Home during the year :

Movements of Inmates.

In residence, 1st October, 1909...	37
Admitted	141
Total number of inmates....	178
Discharged	135
In residence, 30th September, 1910	43
	178

Sex.

Male	178
	178

Places admitted from.

City of Toronto	178
	178

The receipts of the Home during the year, including the Government grant of $283.80, amounted to $8,196.65, and the expenditures were $7,870.81.

Government aid for the year 1910, $337.64.

THE INFANTS' HOME AND INFIRMARY, TORONTO.

The following summaries show the operations of this Home during the year :

Movements of Inmates.

In residence, 1st October, 1909...	80
Admitted	171
Total number of inmates....	251
Discharged	113
Died	51
In residence, 30th September, 1910	87
	251

Sex.

Male (102 infants)	102
Female (84 infants)	149
	251

Places admitted from.

City of Toronto	251
	251

The receipts of the Home during the year, including the Government grant of $958.57, were $9,464.10, and the expenditures were $9,408.07.

Government aid for the year 1910, $939.62.

County of Essex House of Refuge.

ST. NICHOLAS' HOME, TORONTO.

The following summaries show the operations of this Home during the year :

Movements of Inmates.

In residence, 1st October, 1909..	55
Admitted	55
Total number of inmates	110
Discharged	61
Died	.....
In residence, 30th September, 1910	49
	110

Sex.

Male	110
	110

Places admitted from.

City of Toronto	95
Aliens	15
	110

The receipts of the Home during the year, including the Government grant of $438.00, were $5,762.62, and the expenditure was $5,711.51.

Government aid for 1910, $386.36.

SALVATION ARMY, CHILDREN'S SHELTER, TORONTO.

The following summaries show the operations of this Shelter during the year :

Movements of Inmates.

In residence, 1st October, 1909...	6
Admitted	28
Total number of inmates....	34
Discharged	25
Died	.....
In residence, 30th September, 1910	9
	34

Sex.

Male	12
Female	22
	34

Places admitted from.

City of Toronto	24
Other Provinces	1
Aliens	9
	34

The revenue of the Shelter during the year, including the Government grant of $129.74, amounted to $1,071.35, and the expenditure to $1,064.25.

Government aid for 1910, $44.48.

HOME FOR INCURABLE CHILDREN, TORONTO.

The following summaries show the operations of this Home during the year :

Movements of Inmates.

In residence, 1st October, 1909...	25
Admitted	10
Total number of inmates....	35
Discharged	7
Died	3
In residence, 30th September, 1910	25
	35

Sex.

Male	19
Female	16
	35

Places admitted from:

City of Toronto	11
County of York	.....
Other counties in the Province..	23
Immigrants, foreigners, etc.	1
	35

The revenue of the Home during the year, including the Government grant of $185.50, amounted to $7,807.75, and the expenditure to $8,099.58.

Government aid for 1910, $170.34.

ST. VINCENT'S INFANTS' HOME, TORONTO.

The following summaries show the operations of this Home during the year :

Movements of Inmates.		*Sex.*	
In residence, 1st October, 1909...	123	Male	218
Admitted during the year	345	Female	250
Total number of inmates....	468		468
		Places admitted from.	
Discharged	245	City of Toronto	434
Died	122	From County of York	.....
In residence, 30th September, 1910	101	Other counties	34
	468		468

The revenue of this Home for the year, including the Government grant of $815.04, amounted to $8,050.69, and the expenditure to $8,459.69.

Government aid for 1910, $1,408.64.

ST. MARY'S ORPHAN ASYLUM, HAMILTON.

The following summaries show the operations of this Asylum during the year :

Movements of Inmates.		*Sex.*	
In residence, 1st October, 1909...	86	Male	75
Admitted	56	Female	67
Total number of inmates....	142		142
		Places admitted from.	
Discharged	64	City of Hamilton	129
Died	1	County of Wentworth	3
In residence, 30th September, 1910	77	Other counties and countries....	10
	142		142

Including the Government grant of $692.36, the revenue of the Asylum during the year amounted to $7,894.97, and the expenditure to $7,981.76.

Government aid for 1910, $585.04.

PROTESTANT ORPHAN ASYLUM, HAMILTON.

The following summaries show the operations of this Asylum during the year :

Movements of Inmates.		*Sex.*	
In residence, 1st October, 1909..	7	Male	7
Admitted	.....	Female	.....
Total number of inmates...	7		7
		Places admitted from.	
Discharged	1		
Deaths	.....	City of Hamilton	6
In residence, 30th September, 1910	6	County of Wentworth	1
	7		7

The receipts and expenditures are included in the financial statements of the Aged Women's Home, vide Schedule "B," Refuge Report.

Government aid for 1910, $46.48.

BOYS' HOME, HAMILTON.

The following summaries show the operations of this Home during the year :

Movements of Inmates.

In residence, 1st October, 1909...	56
Admitted	26
Total number of inmates....	82
Discharged	19
Died	2
In residence, 30th September, 1910	61
	82

Places admitted from.

Hamilton City	82
	82

The receipts of the Home during the year, including the Government grant of $486.16, were $3,817.85, and the expenditures were $3,867.57.
Government aid for 1910, $434.80.

GIRLS' HOME, HAMILTON.

The following summaries show the operations of this Home during the year :

Movements of Inmates.

In residence, 1st October, 1909...	38
Admitted	34
Total number of inmates....	72
Discharged	33
Number of deaths.....	.....
In residence, 30th September, 1910	39
	72

Places admitted from.

City of Hamilton	72
County of Wentworth	.....
	72

The revenue of the Home during the year, including Government grant of $336.86, was $3,500.18, and the expenditure was $3,499.11.
Government aid for 1910, $293.92.

HOME FOR THE FRIENDLESS AND INFANTS' HOME, HAMILTON.

The following summaries show the operations of this Home during the year :

Movements of Inmates.

In residence, 1st October, 1909...	31
Admitted	88
Total number of inmates....	119
Discharged	78
Died	6
In residence, 30th September, 1910	35
	119

Sex.

Male (infants)	45
Female "	74
	119

Places admitted from.

City of Hamilton	85
County of Wentworth	13
Other places and counties	21
	119

The revenue of the Home, including Government grant of $453.19, was $4,443.03, and the expenditure $4,086.95.
Government aid for 1910, $445.48.

SALVATION ARMY RESCUE HOME, HAMILTON.

The following summaries show the operations of this Asylum during the year :

Movements of Inmates.		*Sex.*	
In residence, 1st October, 1909...	21	Male	19
Admitted	73	Female	75
Total number of inmates...	94		94
		Places admitted from.	
Discharged	56	City of Hamilton	61
Died	12	County of Wentworth	26
In residence, 30th September, 1910	26	Other counties and countries....	7
	94		94

The revenue of this Asylum for the year, including the Government grant of $425.18, amounted to $3,333.85, and the expenditure to $3,336.41.

Government aid for 1910, $474.53.

ORPHANS' HOME, KINGSTON.

The following summaries show the operations of this Institution during the year :

Movements of Inmates.		*Sex.*	
In residence, 1st October, 1909...	69	Male	59
Admitted	35	Female	45
Total number of inmates	104		104
		Places admitted from.	
		City of Kingston	79
Discharged	35	County of Frontenac.....	14
Died	.....	Other counties in Ontario.....	5
In residence, 30th September,1910	69	Immigrants, foreigners, etc.	6
	104		104

The revenue of this Home for the year, including the Government grant of $512.22, was $5,144.99, and the expenditure was $5,066.54.

Government aid for 1910, $517.96.

ORPHANAGE OF THE HOUSE OF PROVIDENCE, KINGSTON.

The following summaries show the operations of this Orphanage during the year :

Movements of Inmates.		*Sex.*	
In residence, 1st October, 1909..	48	Male	117
Admitted	98	Female	29
Total number of inmates....	146		146
		Places admitted from.	
Discharged	63	City of Kingston	44
Died	.....	County of Frontenac	32
In residence, 30th September, 1910	83	Other counties and countries....	70
	146		146

The revenue and expenditures of this Orphanage are included with those of the House of Providence, and cannot be shown separately.

Government aid for 1910, $544.74.

County of Grey House of Refuge.

HOTEL DIEU ORPHAN ASYLUM, KINGSTON.

The following summaries show the operations of this House during the year:

Movements of Inmates.

In residence, 1st October, 1909..	30
Admitted	43
Total number of inmates....	73
Discharged	73
Died	.....
In residence, 30th September, 1910	.....
	73

Sex.

Male	1
Female	72
	73

Places admitted from.

City of Kingston	41
County of Frontenac	15
Other counties in Ontario	10
Immigrants, foreigners, etc.	7
	73

The income of the Asylum during the year, including the Government grant of $268.36, amounted to $1,086.67, and the expenditure to $1,237.55.

Government aid for 1910, $222.96.

ORPHANS' HOME, OTTAWA.

The following summaries show the operations of this Home during the year:

Movements of Inmates.

In residence, 1st October, 1909..	43
Admitted	63
Total number of inmates...	106
Discharged	54
Died	.....
In residence, 30th September, 1910	52
	106

Sex.

Male	51
Female	55
	106

Places admitted from.

City of Ottawa	86
County of Carleton	15
Other counties	5
	106

The revenue of the Home, including Government grant of $868.14, was $6,912.52, and the expenditures were, Refuge Branch included, $5,731.84.

Government aid for 1910, $360.88.

ST. PATRICK'S ORPHAN ASYLUM, OTTAWA.

The following summaries show the operations of this Asylum during the year:

Movements of Inmates.

In residence, 1st October, 1909..	66
Admitted	57
Total number of inmates....	123
Discharged	53
Died	.....
In residence, 30th September, 1910	70
	123

Sex.

Male	72
Female	51
	123

Places admitted from.

City of Ottawa	105
County of Carleton	15
Other parts of Province	.....
Other countries	3
	123

The receipts and expenditures of this Institution are included in the financial statements of the Refuge Department; *vide* Schedule B, Refuge Report.

Government aid for 1910, $508.02.

ST. JOSEPH'S ORPHAN ASYLUM, OTTAWA.

The following summaries show the operations of this Charity during the year :

Movements of Inmates.

In residence, 1st October, 1909..	216
Admitted	181
Total number of inmates....	397
Discharged	162
Died	1
In residence, 30th September, 1910	234
	397

Sex.

Male	190
Female	207
	397

Places admitted from.

City of Ottawa	215
County of Carleton	20
Other counties in Ontario	162
	397

The receipts of the Institution, including Government grant of $1,631.92, were $15,890.20, and the expenditures, $15,883.09.

Government aid for 1910, $1,649.70.

BOYS' HOME, OTTAWA.

The following summaries show the operations of this Home during the year :

Movements of Inmates.

In residence, 1st October, 1909..	15
Admitted	61
Total number of inmates....	76
Discharged	59
Died	.....
In residence, 30th September, 1910	17
	76

Sex.

Male	76
Female	.....
	76

Places admitted from.

City of Ottawa	.....
County of Carleton	.....
Other counties in the Province..	7
Immigrants, foreigners, etc.	69
	76

The revenue of the Home during the year amounted to $3,190.28, and the expenditures to $3,207.49.

Government aid for 1910, $107.34.

S. A. RESCUE HOME AND CHILDREN'S SHELTER, OTTAWA.

The following summaries show the operations of this Home during the year :

Movements of Inmates.

In residence, 1st October, 1909..	40
Admitted during the year	126
Total number of inmates ...	166
Discharged	126
Died	3
In residence, 30th September, 1910	37
	166

Sex.

Male	52
Female	114
	166

Places admitted from.

City of Ottawa	125
County of Carleton	1
Other counties	33
Immigrants, foreigners, etc.	7
	166

The revenue of the Home, including Government grant of $942.00, was $4,822.68, and the expenditures were $4,818.81.

Government aid for 1910, $519.25.

County House of Refuge, Hastings County.

ROMAN CATHOLIC ORPHANS' HOME, LONDON.

The following summaries show the operations of this Orphanage during the year :

Movements of Inmates.

In residence, 1st October, 1909..	76
Admitted	91
Total number of inmates...	167
Discharged	69
Died	25
In residence, 30th September, 1910	73
	167

Sex.

Male	79
Female	88
	167

Places admitted from.

City of London	96
County of Middlesex	7
Other parts of the Province.....	64
	167

The receipts and expenditures are included in the financial statement of R. C. House of Refuge; *vide* Schedule B, Refuge Report.

Government aid for 1910, $538.60.

PROTESTANT ORPHANS' HOME, LONDON.

The following summaries show the operations of this Orphanage during the year :

Movements of Inmates.

In residence, 1st October, 1909..	27
Admitted	56
Total number of inmates...	83
Discharged	56
Died	.....
In residence, 30th September, 1910	27
	83

Sex.

Male	56
Female	27
	83

Places admitted from.

City of London	83
	83

The revenue of the Home, including the Government grant of $309.88, was $4,347.92, and the expenditures were $4,279.85.

Government aid for 1910, $246.00.

WOMEN'S REFUGE AND INFANTS' HOME, LONDON.

The following summaries show the operations of this Charity during the year :

Movements of Inmates.

In residence, 1st October, 1909..	13
Admitted	59
Total number of inmates...	72
Discharged	38
Died	7
In residence, 30th September, 1910	27
	72

Sex.

Male	21
Female	51
	72

Places admitted from.

City of London	72
County of Middlesex	.....
Other counties	.....
	72

The receipts during the year, including the Government grant of $152.42, were $1,318.30, and the expenditures $1,582.23.

Government aid for 1910, $270.81.

S. A. RESCUE HOME AND CHILDREN'S SHELTER, LONDON.

The following summaries show the operations of this Home during the year :

Movements of Inmates.

In residence, 1st October, 1909..	37
Admitted	83
Total number of inmates....	120
Discharged	67
Died	10
In residence, 30th September, 1910	43
	120

Sex.

Male	34
Female	86
	120

Places admitted from.

City of London	94
Middlesex and other counties...	10
Immigrants, foreigners, etc.	16
	120

The revenue of the Home, including Government grant of $711.32, was $3,327.60, and the expenditure $3,326.69.

Government aid for 1910, $692.82.

PROTESTANT HOME (ORPHANAGE BRANCH), ST. CATHARINES.

The following summaries show the operations of this Charity during the year :

Movements of Inmates.

In residence, 1st October, 1909..	25
Admitted	25
Total number of inmates...	50
Discharged	22
Died	.....
In residence, 30th September, 1910	28
	50

Sex.

Male	33
Female	17
	50

Places admitted from.

City of St. Catharines	36
County of Lincoln	9
Other counties	.....
Aliens	5
	50

The revenue of the Home during the year, including the Government grant of $210.38, amounted to $4,572.52, and the expenditure $4,569.97.

Government aid for 1910, $212.28.

ST. AGATHA ORPHAN ASYLUM, ST. AGATHA.

The following summaries show the operations of this Asylum during the year :

Movements of Inmates.

In residence, 1st October, 1909..	56
Admitted	19
Total number of inmates...	75
Discharged	19
Died	1
In residence, 30th September, 1910	55
	75

Sex.

Male	39
Female	36
	75

Places admitted from.

County of Waterloo	45
Other counties	24
Aliens	6
	75

The revenue of the Asylum was $5,864.15, including the Government grant of $475.64, and the expenditure $5,337.99.

Government aid for 1910, $398.48.

ST. JOSEPH'S ORPHANAGE, FORT WILLIAM.

The following summaries show the operations of this Charity during the year :

Movements of Inmates.

In residence, 1st October, 1909..	69
Admitted	76
Total number of inmates....	145
Discharged	73
Died	.....
In residence, 30th September, 1910	72
	145

Sex.

Male	74
Female	71
	145

Places admitted from.

District of Thunder Bay	88
Fort William	46
Other counties in the Province..	7
Immigrants, etc.	4
	145

The revenue of the Home, including the Government grant of $413.64, was $3,429.32, and the expenditure $5,861.84.

Government aid for 1910, $522.30.

BERLIN ORPHANAGE, BERLIN.

The following summaries show the operations of this Orphanage during the year :

Movements of Inmates.

In residence, 1st October, 1909..	34
Admitted	107
Total number of inmates....	141
Discharged	117
Died	1
In residence, 30th September, 1910	23
	141

Sex.

Male	.....
Female	.....

Places admitted from.

Town of Berlin	40
County of Waterloo	90
Counties of Ontario	5
Immigrants, etc.	6
	141

The revenue of the Home, including the Government grant of $217,34, was $2,416.58, and the expenditures were $2,454.58.

Government aid for 1910, $209.06.

LOYAL TRUE BLUE ORPHANAGE, PICTON.

The following summaries show the operations of this Orphanage during the year :

Movements of Inmates.

In residence, 1st October, 1909..	56
Admitted	28
Total number of inmates....	84
Discharged	18
Died	.....
In residence, 30th September, 1910	66
	84

Sex.

Male	55
Female	29
	84

Places admitted from.

City of Toronto	6
County of Prince Edward	10
Other counties of Ontario	58
Other Provinces	10
	84

The revenue of the Home, including the Government grant of $463.42, was $5,032.39, and the expenditures were $4,596.26.

Government aid for 1910, $480.06.

NAZARETH ORPHANAGE, CORNWALL.

The following summaries show the operations of this Orphanage during the year:

Movements of Inmates.

In residence, 1st October, 1909..	24
Admitted	43
Total number of inmates...	67
Discharged	34
Died	.....
In residence, 30th September, 1910	33
	67

Sex.

Male	30
Female	37
	67

Places admitted from.

Town of Cornwall	30
County of Stormont	10
Other counties and countries....	27
	67

The revenues and expenditures of this Orphanage are included with those of the Hotel Dieu Hospital, Cornwall, and cannot be shown separately.

Government aid for 1910, $225.78.

ST. VINCENT'S ORPHANAGE, PETERBOROUGH.

The following summaries show the operations of this Home during the year:

Movements of Inmates.

In residence, 1st October, 1909..	37
Admitted	13
Total number of inmates....	50
Discharged	17
Number of deaths	1
In residence, 30th September, 1910	32
	50

Places admitted from.

City of Peterborough	35
County of Peterborough	4
Other counties in the Province..	11
	50

The revenue of the Home during the year was $3,481.24, and the expenditure was $2,351.06.

Government aid for 1910, $202.40.

County of Kent House of Refuge.

COUNTY HOUSES OF REFUGE

The following returns have been received from the Houses of Refuge maintained by the different Counties in Ontario. These returns show the approximate value of the buildings, contents and land, also the number of acres in connection with each House of Refuge. The receipts and expenditures are also stated, together with the average number of inmates in each Refuge and the average weekly cost per inmate.

COUNTY OF BRANT.

Statement showing value of property, receipts, expenditure and weekly cost per inmate.

Approximate value of buildings	$20,00 00
" " contents	1,800 00
" " land	3,500 00
Number of acres	61

Receipts.

Profits of farm	$405 64
Received from all other sources	.....
Amount provided out of taxation and received from Treasurer	6,274 50

Expenditure.

Maintenance of House	$6,658 73
Average number of inmates	50
Average weekly cost per inmate	$2 52

COUNTY OF BRUCE.

Statement showing value of property, receipts, expenditure and weekly cost per inmate.

Approximate value of buildings	$22,000 00
" " contents	1,200 00
" " land	3,500 00
Number of acres	61

Receipts.

Profits of farm	$1,175 30
Received from all other sources	436 90
Amount provided out of taxation and received from Treasurer	3,711 30

Expenditures.

Maintenance of House	$5,340 25
Average number of inmates	46
Average weekly cost per inmate	$2 23

COUNTY OF ELGIN.

Statement showing value of property, receipts, expenditure and weekly cost per inmate.

Approximate value of buildings	$23,780 00
" " contents	2,500 00
" " land	9,944 00
Number of acres	100

Receipts.

Profits of farm	$1,430 00
Received from all other sources	248 60
Amount provided out of taxation and received from Treasurer	6,026 90

Expenditures.

Maintenance of House	$7,705 50
Average number of inmates	51
Average weekly cost per inmate	$2 91

COUNTY OF ESSEX.

Statement showing value of property, receipts, expenditure and weekly cost per inmate.

Approximate value of buildings	$30,000 00
" " contents	4,000 00
" " land	6,000 00
Number of acres	50

Receipts.

Profits of farm	$1,493 75
Received from all other sources	163 10
Amount provided out of taxation and received from Treasurer	3,576 46

Expenditures.

Maintenance of House	$5,233 31
Average number of inmates	35
Average weekly cost per inmate	$1 82

COUNTY OF GREY.

Statement showing value of property, receipts, expenditure and weekly cost per inmate.

Approximate value of buildings	$16,500 00
" " contents	2,000 00
" " land	4,000 00
Number of acres	97

Receipts.

Profits of farm	$923 75
Received from all other sources	332 98
Amount provided out of taxation and received from Treasurer	3,877 14

Expenditures.

Maintenance of House	$4,486 14
Average number of inmates	39
Average weekly cost per inmate	$1 60

COUNTY OF HALDIMAND.

Statement showing value of property, receipts, expenditure and weekly cost per inmate.

Approximate value of buildings	$21,000 00
" " contents	1,200 00
" " land	4,750 00
Number of acres	50

Receipts.

Profits of farm	$315 59
Received from all other sources	9 00
Amount provided out of taxation and received from Treasurer	1,157 00

Expenditures.

Maintenance of House	$607 08
Average number of inmates	15
Average weekly cost per inmate	$1 47

This House of Refuge was opened July 1, 1910.

COUNTY OF HASTINGS.

Statement showing value of property, receipts, expenditure and weekly cost per inmate.

Approximate value of buildings	$41,500 00
" " contents	6,500 00
" " land	7,000 00
Number of acres	69

Receipts.

Profits of farm	$900 00
Received from all other sources	525 00
Amount provided out of taxation and received from Treasurer	4,801 12

Expenditures.

Maintenance of House	$6,226 12
Average number of inmates	60
Average weekly cost per inmate	$1 99

COUNTY OF HURON.

Statement showing value of property, receipts, expenditure and weekly cost per inmate.

Approximate value of buildings	$25,000 00
" " contents	2,000 00
" " land	3,500 00
Number of acres	47½

Receipts.

Profits of farm	$1,077 07
Received from all other sources	616 30
Amount provided out of taxation and received from Treasurer	4,516 08

Expenditures.

Maintenance of House	$6,598 29
Average number of inmates	87
Average weekly cost per inmate	.99¾

COUNTY OF KENT

Statement showing value of property, receipts, expenditure and weekly cost per inmate.

Approximate value of buildings	$20,000 00
" " contents	1,900 00
" " land	5,000 00
Number of acres	50

Receipts.

Profits of farm	$2,791 28
Received from all other sources	.....
Amount provided out of taxation and received from Treasurer	4,693 51

Expenditures.

Maintenance of House	$6,974 67
Average number of inmates	43
Average weekly cost per inmate	$1 85

COUNTY OF LAMBTON.

Statement showing value of property, receipts, expenditure and weekly cost per inmate.

Approximate value of buildings	$18,000 00
" " contents	3,000 00
" " land	6,000 00
Number of acres	60

Receipts.

Profits of farm	$140 00
Received from all other sources	.....
Amount provided out of taxation and received from Treasurer	5,259 38

Expenditures.

Maintenance of House	5,305 76
Average number of inmates	53
Average weekly cost per inmate	$1 95

COUNTY OF LANARK.

Statement showing value of property, receipts, expenditure and weekly cost per inmate.

Approximate value of buildings	$22,500 00
" " contents	4,400 00
" " land	6,500 00
Number of acres	78

Receipts.

Profits of farm	$977 48
Received from all other sources	3,418 71
Amount provided out of taxation and received from Treasurer	2,609 29

Expenditures.

Maintenance of House	$7,005 48
Average number of inmates	70
Average weekly cost per inmate	$1 94

COUNTIES OF LEEDS AND GRENVILLE.

Statement showing value of property, receipts, expenditure and weekly cost per inmate.

Approximate value of buildings	$20,000 00
" " contents	2,000 00
" " land	4,000 00
Number of acres	100

County House of Refuge, Lanark County.

Receipts.

Profits of farm	$373 93
Received from all other sources	502 15
Amount provided out of taxation and received from Treasurer	3,933 04

Expenditures.

Maintenance of House	$4,221 88
Average number of inmates	59
Average weekly cost per inmate	$1 37

COUNTY OF LINCOLN.

Statement showing value of property, receipts, expenditure and weekly cost per inmate.

Approximate value of buildings	$21,000 00
" " contents	2,500 00
" " land	15,000 00
Number of acres	72

Receipts.

Profits of farm	$2,030 03
Received from all other sources	732 85
Amount provided out of taxation and received from Treasurer	3,592 79

Expenditures.

Maintenance of House	$4,542 71
Average number of inmates	40
Average weekly cost per inmate	$2 18

COUNTY OF MIDDLESEX.

Statement showing value of property, receipts, expenditure and weekly cost per inmate.

Approximate value of buildings	$30,000 00
" " contents	5,000 00
" " land	5,000 00
Number of acres	66

Receipts.

Profits of farm	$357 93
Received from all other sources	596 83
Amount provided out of taxation and received from Treasurer	7,564 96

Expenditures.

Maintenance of House	$8,519 72
Average number of inmates	72
Average weekly cost per inmate	$2 27

COUNTY OF NORFOLK.

Statement showing value of property, receipts, expenditure and weekly cost per inmate.

Approximate value of buildings	$16,000 00
" " contents	2,000 00
" " land	4,000 00
Number of acres	90

Receipts.

Profits of farm	$645 37
Received from all other sources	.....
Amount provided out of taxation and received from Treasurer	4,785 46

Expenditures.

Maintenance of House	$5,430 83
Average number of inmates	53
Average weekly cost per inmate	$1 53

COUNTIES OF NORTHUMBERLAND AND DURHAM.

Statement showing value of property, receipts, expenditure and weekly cost per inmate.

Approximate value of buildings	$48,000 00
" " contents	1,724 00
" " land	4,140 00
Number of acres	45

Receipts.

Profits of farm	$2,084 65
Received from all other sources	1,043 28
Amount provided out of taxation and received from Treasurer	16,147 31

Expenditures.

Maintenance of House	$17,190 59
Average number of inmates	65
Average weekly cost per inmate	$4 77

COUNTY OF ONTARIO.

Statement showing value of property, receipts, expenditure and weekly cost per inmate.

Approximate value of buildings	22,000 00
" " contents	2,000 00
" " land	4,000 00
Number of acres	48

Receipts.

Profits of farm	$1,200 08
Received from all other sources	1,188 17
Amount provided out of taxation and received from Treasurer	4,845 40

Expenditures.

Maintenance of House	$7,233 65
Average number of inmates	57
Average weekly cost per inmate	$2 44

COUNTY OF OXFORD.

Statement showing value of property, receipts, expenditure and weekly cost per inmate.

Approximate value of buildings	$31,000 00
" " contents	3,000 00
" " land	7,000 00
Number of acres	100

Receipts.

Profits of farm	$817 05
Received from all other sources	156 32
Amount provided out of taxation and received from Treasurer	6,754 19

Expenditures.

Maintenance of House	$7,727 56
Average number of inmates	70
Average weekly cost per inmate	$2 12

COUNTIES OF PEEL AND HALTON.

Statement showing value of property, receipts, expenditure and weekly cost per inmate.

Approximate value of buildings	$32,000 00
" " contents	2,000 00
" " land	5,000 00
Number of acres	50

Receipts.

Profits of farm	$500 00
Received from all other sources	300 00
Amount provided out of taxation and received from Treasurer	3,831 26

Expenditures.

Maintenance of House	$4,631 26
Average number of inmates	28
Average weekly cost per inmate	$3 18

COUNTY OF PERTH.

Statement showing value of property, receipts, expenditure and weekly cost per inmate.

Approximate value of buildings	$22,000 00
" " contents	2,000 00
" " land	3,200 00
Number of acres	53

Receipts.

Profits of farm	$676 91
Received from all other sources	1,621 42
Amount provided out of taxation and received from Treasurer	4,310 39

Expenditures.

Maintenance of House	$6,008 72
Average number of inmates	50
Average weekly cost per inmate	$2 30

COUNTY OF PETERBOROUGH.

Statement showing value of property, receipts, expenditure and weekly cost per inmate.

Approximate value of buildings	$24,350 00
" " contents	2,150 00
" " land	5,500 00
Number of acres	96

Receipts.

Profits of farm	$842 74
Received from all other sources	155 00
Amount provided out of taxation and received from Treasurer	3,035 76

Expenditures.

Maintenance of House	$4,033 50
Average number of inmates	35
Average weekly cost per inmate	$2 21

COUNTIES OF PRESCOTT AND RUSSELL.

Statement showing value of property, receipts, expenditure and weekly cost per inmate.

Approximate value of buildings	$25,000 00
" " contents	1,250 00
" " land	2,000 00
Number of acres	100

Receipts.

Profits of farm	.....
Received from all other sources	$2,294 93
Amount provided out of taxation and received from Treasurer	3,144 13

Expenditures.

Maintenance of House	$4,416 11
Average number of inmates	32
Average weekly cost per inmate	$2 66

COUNTY OF PRINCE EDWARD.

Statement showing value of property, receipts, expenditure and weekly cost per inmate.

Approximate value of buildings	$30,000 00
" " contents	2,000 00
" " land	4,500 00
Number of acres	45

Receipts.

Profits of farm	$399 78
Received from all other sources	120 20
Amount provided out of taxation and received from Treasurer	2,357 69

Expenditures.

Maintenance of House	$2,589 35
Average number of inmates	23
Average weekly cost per inmate	$2 15

COUNTY OF SIMCOE.

Statement showing value of property, receipts, expenditure and weekly cost per inmate.

Approximate value of buildings	$33,200 00
" " contents	2,400 00
" " land	7,000 00
Number of acres	100

County of Wellington House of Refuge.

Receipts.

Profits of farm	$1,835 33
Received from all other sources	.....
Amount provided out of taxation and received from Treasurer, including improvements	10,554 96

Expenditures.

Maintenance of House	$4,104 59
Average number of inmates	69
Average weekly cost per inmate	$2 94

COUNTY OF VICTORIA.

Statement showing value of property, receipts, expenditure and weekly cost per inmate.

Approximate value of buildings	$34,383 00
" " contents	3,040 00
" " land	7,777 00
Number of acres	70

Receipts.

Profits of farm	$788 98
Received from all other sources	933 14
Amount provided out of taxation and received from Treasurer	4,668 78

Expenditures.

Maintenance of House	$6,390 90
Average number of inmates	58
Average weekly cost per inmate	$2 12

COUNTY OF WATERLOO.

Statement showing value of property, receipts, expenditure and weekly cost per inmate.

Approximate value of buildings	$35,000 00
" " contents	5,000 00
" " land	15,000 00
Number of acres	100

Receipts.

Profits of farm	$2,637 10
Received from all other sources	1,139 96
Amount provided out of taxation and received from Treasurer	7,506 40

Expenditures.

Maintenance of House	$11,283 46
Average number of inmates	93
Average weekly cost per inmate	$2 32

COUNTY OF WELLAND.

Statement showing value of property, receipts, expenditure and weekly cost per inmate.

Approximate value of buildings	$11,600 00
" " contents	2,000 00
" " land	3,600 00
Number of acres	60

Receipts.

Profits of farm	$600 00
Received from all other sources	1,359 85
Amount provided out of taxation and received from Treasurer	2,969 89

Expenditures.

Maintenance of House	$4,929 74
Average number of inmates	56¼
Average weekly cost per inmate	$1 68

COUNTY OF WELLINGTON.

Statement showing value of property, receipts, expenditure and weekly cost per inmate.

Approximate value of buildings	$35,000 00
" " contents	4,000 00
" " land	2,900 00
Number of acres	58

Receipts.

Profits of farm	$347 65
Received from all other sources	376 86
Amount provided out of taxation and received from Treasurer	5,480 14

Expenditures.

Maintenance of House	$5,390 91
Average number of inmates	70
Average weekly cost per inmate	$1 48

COUNTY OF YORK.

Statement showing value of property, receipts, expenditure and weekly cost per inmate.

Approximate value of buildings	$30,000 00
" " contents	5,000 00
" " land	5,000 00
Number of acres	70

Receipts.

Profits of farm	.....
Received from all other sources	$319 95
Amount provided out of taxation and received from Treasurer	7,105 00

Expenditures.

Maintenance of House	$9,270 07
Average number of inmates	75
Average weekly cost per inmate	$1 74